

Issue number 367

May 2021

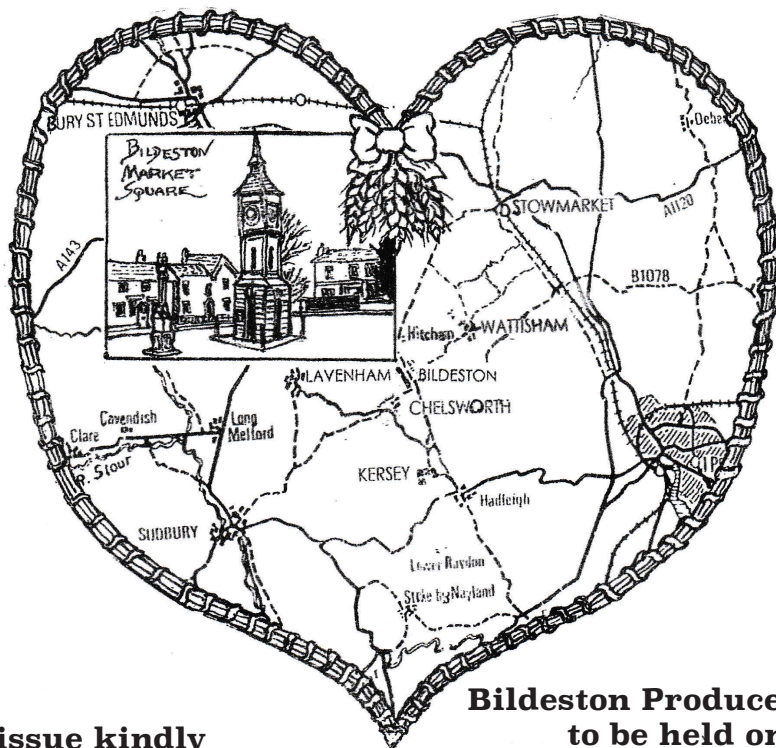

**This issue kindly
sponsored by -**

**Bildeston Produce Show
to be held on
Saturday 28th August
Get producing now!**

**The village magazine produced for the people of Bildeston
online in full colour at
<https://bildeston.org/bugle-village-magazine/>**

Bildeston Noticeboard public group | Facebook



BILDESTON BUGLE ADVERTISING AND FREE CONTRIBUTION INFORMATION

Our aim is to provide every resident and organisation in Bildeston with a magazine which provides information of local interest FREE OF CHARGE. To that end we are required to be efficient in the space we use to print free notices. We endeavour to include interesting items, announcements for events open to the general public for free and items of a charitable nature free of charge. Ongoing free announcements need to be reduced to minimum size or make a contribution towards printing costs. Please check with us before submitting your advert and ALWAYS provide us with all of your contact details in order for us to send an invoice and receipt.

email: editor@bildestonbugle.co.uk

Sponsor a 'Bugle' - £15 per issue

and have a brief message of your choice printed on the front of the Bugle

Advertising Rates

	1 issue	12 issues	
1/4 page	£5.00	£35.00	65mm W x 92mm H
1/2 page	£10.00	£60.00	134mm W x 92mm H
Full page	£15.00	£110.00	134mm W x 190mm H

THE SMALL PRINT

All adverts, payments and items are required before the 17th of every month for inclusion in the following month's issue (except December before the 15th).

The earlier free contributions are received the greater the chance of inclusion.

The Editorial Team are not responsible for the accuracy of articles or adverts and reserve the right to alter, shorten or refuse any item submitted for publication.

Ask for BACS details or make cheques payable to Bildeston Bugle and send to:

The Editor, Bildeston Bugle, 14 Squirrells Mill Rd, Bildeston IP7 7DY

If we do not receive payment by the 17th of the month your advertisement may NOT be included

The Bildeston Bugle Management Team is:

Alan Jacobs (Editor) 01449 741645

Tricia Baldwin (Marketing & Advertising Revenue)

Christine Hubbard (Treasurer) 01449 740633

Stuart Law and Alison Sims (Assistant Editors)

Pam Weaver (Distribution)

Lisa Chinery (Printing Assistant)

ED'S COMMENT

*A lad who lived near Chamberlin Hall,
penned some sheep in the Square by a wall.
But his mind wasn't quite sound,
'cause when he looked around
He was the only one there - April Fool!*

This is a Limerick, with a nod to last month's April Fool in the Bugle. Wednesday 12th May is National Limerick Day. Limericks are linked particularly with Edward Lear, whose limerick fame rests on four books for children that he wrote and illustrated, the first being *'A Book of Nonsense'* in 1846. Lear didn't invent the limerick. In the 1830s, he often stayed at Knowsley Hall, near Liverpool, where he found a book of limericks by John Marshall called *Anecdotes and Adventures of Fifteen Gentlemen*.

It is probable that the book used a limerick form that was already current in popular culture. They may have given Lear the idea of writing limericks to accompany his illustrations for children. He called them nonsense poems.

But how did the name 'limerick' come into use in the first place? Unfortunately, there is no definitive answer, although there are several theories. The most popular is that it comes from an 18th century song called *Will You Come Up to Limerick?* At parties, guests would compose verses of this song, with the entire company joining in for the chorus. "...come to Limerick!" Several publications, dating from around this time, refer to this song and its connection to the limerick. Limerick is a style of poetry that traditionally has 5 lines and has an AABBA rhyme pattern. This means that in a limerick, the words at the end of the first, second and fifth sentences rhyme, while the words at the end of the third and fourth sentence rhyme with each other. Traditionally, the first line of a limerick introduces a person and a place and the rest of the poem describes a humorous, often strange, situation involving the subject or the place.

Here are a couple more as the Bugle's contribution to National Limerick Day!

*There was a young fellow named Guy
Who just saw the world through one eye.
He says, if you ask,
"It's because of this mask!"
And this virus is the reason why!*

*A young man whose face was bright red
Said I feel like I'd rather be dead.
Months have gone by
And my throat is quite dry,
I just need to be in the King's Head!*

Just a laugh, which is what we need as we near the end of Covid restrictions. It might inspire you to compose a limerick. Send your 'clean' ones to the Bugle!!

LAXFIELD HOUSE NURSING HOME

BRENT ELEIGH, Nr LAVENHAM, SUDBURY, SUFFOLK

Situated in a quiet village location with beautiful gardens, offering residential and full nursing care for elderly people.

A highly trained team of nursing sisters and care staff provide excellent nursing care with kindness and compassion, ensuring privacy and dignity at all times.

*** Long or short term respite care available ***

A warm welcome is always extended to all visitors



All rooms are well appointed with en-suite facilities.
Nurse Call System, Passenger Lifts, Various Public Rooms

This nursing home was established over 25 years ago by the current proprietor and family with ongoing input and management.

**Enquiries to - Mrs J. Carne RGN, RM, (Matron)
Mrs E. P. Knight RGN, RM, Mr N. Knight (Proprietors)**

Telephone (01787) 247340 / 495

**enquiries@laxfieldhouse.co.uk
www.laxfieldhouse.co.uk**



Member of the Registered Nursing Home Association

Bildeston Primary School

Learning and Growing Together

We are looking forward to an exciting summer term ahead. We hope that with the Covid restrictions starting to ease, we can start to introduce more events and activities throughout the term.

All of our children will take the opportunity to make good use of our outdoor environment, hopefully with some much warmer weather! The little ones particularly will enjoy a variety of forest schooling activities including; bug hunting and making a log circle to complement our tipis. They will learn to use lots of skills during this time and have lots of fun!

We will also be hosting an overnight camp adventure for our year 5 and 6 pupils from both Bildeston and Whatfield as we have not been able to offer them a residential over the last year. They will enjoy two full days of fun activities. There is a huge emphasis on team building and we know that the children will get to know each other well before some of them move on to high school.

We are also delighted to say that our Year 1/2 area will be enhanced over the coming months as many of our current reception and year 1 children have not had a huge amount of time in school because of the lockdowns in place.

We have installed three new picnic benches made of recyclable materials in bright colours for the children to enjoy sitting at and particularly to have their lunch outside.



Let's hope that the April chills soon move into a bright and sunny summer.

Children in KS2 will kickstart the new term off with history WOW days where the children get the opportunity to come dressed as British monarchs or in Stone Age costume.



Lockdown Bears

All of our children received their very own "Lockdown Bildeston Bear" during the spring term to say thank you for how they all managed the remote learning during lockdowns. We are super proud of them all and what they achieved and of course thrilled to have all of our children back in school.

PTFA News

We are currently awaiting news of restrictions easing to confirm whether we can go ahead with a school summer fayre this year. Watch this space for further details!

If you are considering Bildeston Primary as a school for your child, we would welcome a visit. Please phone the office on the number below. We would love to meet you.

Bildeston Primary School
Newberry Road, Bildeston, Ipswich, Suffolk, IP7 7ES
Telephone: 01449 740269
Website: www.bildeston.suffolk.sch.uk



Bonzo's Yard

SECURE DOG EXERCISE AREA

GROUND DOG DAY



Description:

Bonzo's Yard is a secure dog exercise area at Chamberlin Hall enabling your canine companions to enjoy 'off lead' freedom. The area is enclosed by a 2m high fence which will be for the use of Bildeston Residents ONLY and their dogs and will be accessed by Coded Lock.

Membership to Bonzo's Yard:

There will be an Annual Membership Fee of £25.00 per dog which will include an ID Tag for your dog and the Gate Access Code for the owner.

If you would like to view Bonzo's Yard and maybe become a Member - we will be holding a 'viewing day' on:

**Saturday 19th June
2021**

Between 10.00 and 12.00

Chamberlin Hall Management Committee
chamberlin.bookings@gmail.com

Bonzo's Yard Contact: Ray: 07745 914943

OUTDOOR BOWLING STARTS MAY

Bildeston Bowls Club is resuming outdoor bowls on its wonderful green behind Chamberlin Hall in May as organised sport is allowed from the 17th May. Bildeston Bowls Club, affiliated to Chamberlin Hall, has significant experience in ensuring a safe environment from the previous lockdown. New and existing members can rest assured that all bowling will be based on advice from Public Health, Bowls England, the Suffolk County Bowls Association and the Stowmarket League committee.

We are starting with gentle, fun roll-ups to ease in after such a long lay off. This will be ideal for new members or new players to find out about the game. After such a long time being stuck indoors, the prospect of organised sport will be most welcome as part of the need to improve our health, fitness and mental well being. Outdoor Lawn Bowling ticks so many boxes for people of all ages and abilities. Take advantage of one of the best greens in the whole of Suffolk right here on our doorstep!

If you are interested in joining the Bowls Club in 2021 please email the secretary at linjacobs@gmail.com or phone 01449 741645 for more information.



*** What's on in May**

For bookings contact: 07716 921514 or chamberlin.bookings@gmail.com

Mondays	10.00am	Line Dancing
Monday/Tuesday	from 3.45	MLSPA Performing Arts (07957 351941)
Every Tuesday	7.00pm	Snooker Club
Every Tuesday	7.00pm	Adult-dance-keep fit! (part of MLSPA)
Every Tuesday	7.15pm	Carpet Bowls
Wednesday	6.30pm	Drama Group (call Debbie: 01449 740375)
Every Thursday	10.30 -11.30am	Zumba Gold with Sarah
Thursdays	6.30-7.30pm/7.40-8.40pm	Badminton
Every Friday	11am	Pilates for Improvers (call Claire: 07900 440141)
Every Friday	from 12.00	Pilates for Beginners (call Claire: 07900 440141)

****The hall is currently closed for all activities until next month***

VILLAGE HALL CLOSED UNTIL 17 MAY

Contrary to the government's announcement on 22nd February, village halls will not be able to reopen after Easter, except for a small number of permitted activities. England's 10,000+ rural community buildings will instead have to wait until 17th May before they can be hired out for many functions including exercise classes, coffee mornings, performances and celebrations such as weddings and birthday parties. Information issued by the charity ACRE is informed by government guidance published 25th February which sits at odds with earlier ministerial statements. Deborah Clarke, ACRE's Rural Evidence and Village Halls Manager explained: "We hope the information we have published will help to clarify the situation for the army of volunteers who manage England's village halls. Many will no doubt be disappointed they cannot reopen after the Easter break, despite what the Prime Minister previously indicated. This may be a blessing in disguise however as they now have more time to prepare for resuming activities in the summer when it is safe to do so."

Sudbury & District Citizens Advice

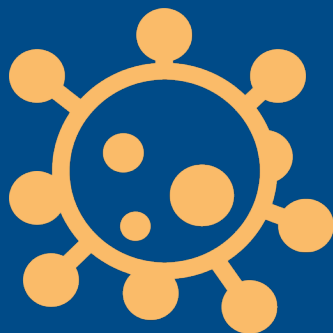

Coronavirus has made life hard for many people. **Citizens Advice** is here to help.

We give free, up-to-date advice to everyone, whoever you are, whatever the problem.

If you need help with benefits, work, debt, housing or anything else please get in touch.

Call us

Sudbury: 01787 321400, Mon – Thurs 10am – 1pm

Suffolk: Freephone 0808 278 7868

England: Freephone 0800 144 88 48

Textphone

England: 18001 0800 144 8884

Email advice@sudburycab.org.uk

Visit our **website** sudburycab.org.uk

**citizens
advice**



Over the last few years a group of ladies from Bildeston and surrounding villages have enjoyed weekly **ZUMBA GOLD** sessions led by Sarah Laflin at Chamberlin Hall. Undaunted by the lockdowns, she has even used her technology skills to keep up the weekly classes on Zoom.

Unfortunately for us (but great news for her), she has now taken a full time job and will no longer be running daytime classes.

We will miss her enthusiasm and fun and wish her every success in her new job.

So, is there anyone out there who is a qualified **Zumba teacher** who would like to take on this weekly class which has an attendance of up to thirty ladies? Is this you, or do you know of someone?

If so, please get in touch with me and I will liaise with Chamberlin Hall management and endeavour to keep us active and dancing to the music and moves we love!

Jo Silburn -01449 257045

FIREWOOD

DRY SEASONED LOGS

Various loads available

Also available is Kiln Dried Hardwood Nets



Call Carol Abbott on 01473 829130
or 07768 795981

Tree, Garden Work and Driveways also
Undertaken



Stuart Walker

Decorating, Painting & Refurbishments



A locally based company offering an honest and reliable service

Painting - Decorating - Refurbishments - Repairs

All work considered indoors & out! Fully Insured & free quotations provided

Please contact Stuart on Tel: 07711 606464 or 01449 740387

Email: stuma1@hotmail.co.uk

ALL ASPECTS LANDSCAPING

Fencing Paving Treecare

WWW.ALLASPECTSLANDSCAPING.CO

CALL NOW FOR A FREE NON OBLIGATION QUOTE

Follow us on Facebook

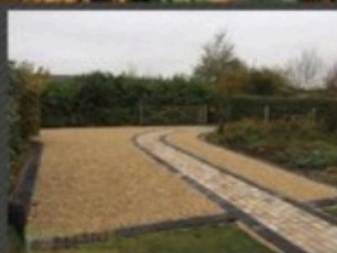

We cover all hard and soft landscaping with many years of experience

**FENCING - DRIVEWAYS - PATHS AND PATIOS - BLOCK PAVING -
GARDEN GATES AND WALLS - TURFING AND SEEDING - GARDEN
CLEARANCES - DIGGER WORK - CURB STONES - ALL TREE WORK
AND HEDGE CUTTING - GRASS CUTTING LARGE/ SMALL AREAS**

01284 624089 | 07384351944

Transform your home!



CLADDING

WINDOWS

DOORS

CONSERVATORIES

★★★★★ MULTI AWARD-WINNING

Frames Conservatories

Your Complete Home Improvement Centre *Direct*

Add some kerb appeal to your home, call us now on:

01284 799470

Unit 3, Barton Road Retail Park, Bury St Edmunds, Suffolk IP32 7BE (Nr Farm Foods)

or visit www.fcdhomeimprovements.co.uk

ALUMINIUM PRODUCTS ★ CLADDING ★ WINDOWS ★ DOORS ★ CONSERVATORIES ★ FASCIAS & SOFFITS

SEAGER SWEEPS

Professional Chimney Sweeping Services

Chimney Sweeping
Prices From £50

For 2020/21

(For any standard chimney or lined stove)

Book online

www.seagersweeps.com

Tel: 01449 741595 / 07958739686

Email: info@seagersweeps.com

Bildeston, Ipswich, Suffolk, IP7



ANDYS LOGS

Well Seasoned Barn Stored Hardwood Logs

Loads Delivered or Pick Up

Wood cut to size for any Heater

Large bags of wood collection only

CALL ANDY 07881 684687

**Bags of wheat for Chicken feed also available collection only*

Bildeston Ladies Club

Those of you who know me will know, I'm sure, that I am rarely at a loss for words. However, I now find myself with nothing much to report!



Currently the Chamberlin hall committee are working their way towards the reopening of the hall and I have decided that the safest and most sensible thing for us to do is to wait until September before restarting our club meetings.

I will keep you informed in these monthly articles and at the moment I think the best thing to do would be to start back with a social get-together as we haven't seen each other for so long!

The sun is shining today, but the weather is still cool. Hopefully we will have some warmer days ahead and some spring sunshine to enjoy outdoors whilst life slowly adjusts to the new normal.

Take care,

Jo Silburn - 01449 257045

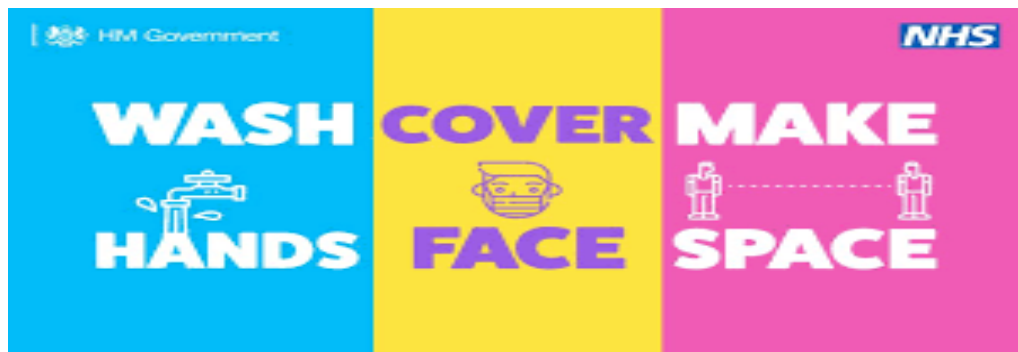

HONEY BEE'S NURSERY



Hitcham Village Hall, Hitcham, IP7 7NE

FOR CHILDREN AGED 2 – 5 YEARS

Open Mon, Wed, Fri 9.15a.m. – 12.15p.m. or 3.15p.m.

Tues, Thurs 9.15a.m. – 12.15p.m.

Early Drop Off – 8.00a.m. Lunch Club Daily until 1.15p.m.

2 Indoor Rooms and Outdoor Areas

Ofsted Registered

**Early Years Funding for all 3/4 year olds and eligible
2 year olds.**

30 hrs funding also available.

Contact: Sharon Scarfe 07947621122 (mobile) 01449 740764 (hall)

Or visit **honeybeesnursery.co.uk**

**WANT TO LEARN TO PLAY
GUITAR, BASS, DRUMS?**

***MANY CONTEMPORARY STYLES COVERED, INCLUDING
ROCK, METAL, POP, INDIE, BLUES, FUNK AND MORE.***

KEYBOARDS, VOCALS, SONG AND LYRIC COMPOSITION

MOBILE DIGITAL RECORDING SERVICE AVAILABLE



ADAM KEETON

GOOD COMPETITIVE RATES

01449 744530 OR 07914 798374

FULL DBS + LOCAL YOUTH GROUP LEADER





KINGS HEAD & Brewery

Nigel, Susie, Ryan, Freya and the Kings Head team wish everyone the best and hope everyone is **keeping safe and well...**

www.bildestonkingshead.co.uk

- Yippee! The King's Head is back open again - please come round to the back of the pub, use the hand sanitiser provided, find a table in the garden, scan the QR code, sit down and wait to be served (outside and table service only). Please adhere to the current rules that state a maximum of six people or two households may share a table and that a face covering must be worn inside when accessing the bathrooms.
- Opening Times:
 - Friday 4 - 11:30pm (food/takeaway 5-9pm)
 - Saturday 12 - 11:30pm (food/takeaway 12-2pm & 6-9pm)
 - Sunday 12 - 10:30pm (food/roast/takeaway 12-3pm)To reserve a table or order a takeaway please telephone Nigel or Sue on 01449 741434.
- Yes, it's outside only for a few weeks but our sheltered beer garden has plenty of cover with 2 marques and a covered pergola plus we have fresh blankets to loan to keep the cold out...
- We will do our very best to provide everyone with a safe environment to socialise, enjoy our great home-made food and be entertained with a program of 'incidental' free live music on some Saturdays and weekly 'open mic' sessions from 3pm on Sundays (the play-where-you-sit buskin' format made for a lot of fun and safe afternoons last Summer).
- Live music for this month is on Saturday, 8th May at 8pm with Adam Keaton entertaining us with a lively mix of rock, pop and funk from 60's to present day. Then on Saturday 29th May at 8pm with Brooke Telling, a 21 year old acoustic singer/songwriter from Suffolk with dreamy vocals accompanied by her excellent solo acoustic guitar. Finally, on Sunday 30th May at 12:30 Kevin Nightingale will accompany your roast dinner with contemporary classical music on his solo acoustic guitar, 12:30-2:30pm.

Lockdown Step 3

HM Government

STEP

NO EARLIER THAN 17 MAY
At least 5 weeks after Step 2

BUSINESS / ACTIVITIES	SOCIAL CONTACT	LARGER EVENTS	TRAVEL
Indoor hospitality	Maximum 30 people outdoors	Most significant life events (30 people)	Domestic overnight stays
Indoor entertainment and attractions	Indoors: Up to 6 people or a larger group from 2 households only (subject to review)	Indoor events 1,000 people or 50% capacity (whichever is lower)	International travel (subject to review)
Organised indoor sport (adult)		Outdoor events 4,000 people or 50% capacity (whichever is lower)	
Remaining accommodation		Large seated outdoor venues 10,000 people or 25% capacity (whichever is lower)	
Remaining outdoor entertainment (including performances)			

COVID-19 ROADMAP 20

As part of Step 3, no earlier than 17 May, the government will look to continue easing limits on seeing friends and family wherever possible, allowing people to decide on the appropriate level of risk for their circumstances. This means that most legal restrictions on meeting others outdoors will be lifted – although gatherings of over 30 people will remain illegal. Indoors, the Rule of 6 or 2 households will apply – we will keep under review whether it is safe to increase this.

As soon as possible and by no later than Step 3, the government will also update the advice on social distancing between friends and family, including hugging. But until this point, people should continue to keep their distance from anyone not in their household or support bubble.

Most businesses in all but the highest risk sectors will be able to reopen. In all sectors, COVID-Secure guidance will remain in place and businesses may not cater for groups bigger than the legal limits. Indoor hospitality will reopen – and as in Step 2, venues will not have to serve a substantial meal with alcoholic drinks; nor will there be a curfew. Customers will, however, have to order, eat and drink while seated.

Other indoor locations to open up in Step 3 include indoor entertainment venues such as cinemas and children's play areas; the rest of the accommodation sector, including hotels, hostels and B&Bs; and indoor adult group sports and exercise classes. The government will also allow some larger performances and sporting events in indoor venues with a capacity of 1,000 people or half-full (whichever is a lower number), and in outdoor venues with a capacity of 4,000 people or half-full (whichever is a lower number). In the largest outdoor seated venues, where crowds can be spread out, up to 10,000 people will be able to attend (or a quarter-full, whichever is lower). Up to 30 people will be able to attend weddings, receptions and wakes, as well as funerals. This limit will also apply to other types of significant life events including bar mitzvahs and christenings.

Finally, before Step 4 begins, the government will complete a review of social distancing and other long-term measures that have been put in place to cut transmission. This will inform decisions on the timing and circumstances under which the rules on 1 metre plus, the wearing of face coverings and other measures may be lifted. This will also inform guidance on working from home – which should continue wherever possible until this review is complete.



Covid-19 Bildeston Vaccination Information

1st Vaccines Given

Care Home patients	100%
80 +	98%
75-79	98%
70-74	98%
CEV (shielding patients)	97%
65-69	97%
16-64 underlying health conditions	90%
60-64	96%
55-59	93%
50-54	90%
Housebound patients	109

Total Vaccine 2001 Astra Zeneca 1994 Pfizer

Please click on the link below to take you to Public Health England information regarding COVID-19 Vaccination and blood clotting:

https://assets.publishing.service.gov.uk/government/uploads/system/uploads/attachment_data/file/976880/PHE_COVID-19_AZ_vaccination_guide.pdf

The GP surgery is unable to offer a certification of Covid vaccination, a vaccination passport or a letter to prove you have been vaccinated against Covid- 19.

You can, however find details of all your vaccinations on the NHS App: <https://www.nhs.uk/nhs-services/online-services/nhs-app/>

Proof of vaccination documents have not yet been developed and, as such, cannot be provided by your GP.

As soon as we have further information we will share it with you

As lockdown eases we have had an increased number of people just walking in rather than contacting us for an appointment.

Also sometimes forgetting all concepts of social distancing and, in some cases, mask wearing.

Can we remind everyone that for your own safety, and the safety of others, all current Covid 19 rules and advice should be followed.

All that we are doing is helping to manage the virus, not eradicate it.

PAINTING SERVICES

Rob Harrison

Painting & Property Maintenance

Tel: 01449 741041

Mob: 07852 795469



Green Farm

Vintage China Hire



A large selection of Vintage china, glass and other items to hire for vintage tea parties, weddings and other occasions at very competitive prices.

20% of your china hire cost will be donated to the charity of your choice.

For more information, a price list and photos, please see my Facebook page:

Green Farm Vintage China Hire

Email: carole.homer@btinternet.com

Tel: 01449 741498

Mobile: 07879265756



BusyB

Quality Dressmaking, Alterations and Ladies Formal Gown Hire

A professional bespoke service from a friendly local dressmaker, now also providing a hire service for ladies formal wear – call for an obligation free quote.

Find me on Facebook as 'Bev Busyb'

or Google Maps – search for 'BusyB'

Tel: 01449 737618 Mob: 07753 177703

email: busybev@btopenworld.com

www.busybev.co.uk

BILDESTON PRODUCE SHOW 2021



Saturday 28th August 2021

AT ST MARY MAGDALENE CHURCH

Start planning now, categories this year include, photography, baking, floral art, flowers and pot plants, fruit and vegetables, preserves and jam, homebrew, and handicraft.

Plant Sale

FUND RAISING PLANT SALE & COFFEE MORNING (HOPEFULLY!)

At Malham, 36 High St, Bildeston

On Tuesday 18th May

from 10am until 12.30

In Aid of St Mary Magdalene Church, Bildeston

All Welcome.

*Donations of Potted Plants
would be much appreciated.*



S J WILDING
GARDEN SERVICES

Garden Maintenance
General garden tidy up
Landscaping
Hedge cutting
Hedge reduction
Fencing
Turfing
Lawn care

For all your gardening needs contact Steve:

01787 583828/07885728973

steve.wilding283@googlemail.com

xSalt

IT Services

New PCs & Setup
Tuition / Remote support
Repairs & Upgrades
Wi-Fi & Networks

"Due to COVID I am focusing more on remote support, please do contact me with any enquiries." - Olly

[Website: xsalt.co.uk](http://xsalt.co.uk)

Tel: 07443439508

Email: info@xsalt.co.uk

CPH Property Services

Painting • Decorating • Refurbishments & Repairs
Fully Insured with Free No Obligation Quotations

A friendly local company with 30+ years experience

Tel: Chris - 07717059370 or 01787 210536

Tel: Paul - 07880727630 or 01449 740020

Email: chris.harman1990@gmail.com

BILDESTON COMMUNITY CYCLING

HAVE YOU BEEN CYCLING DURING LOCKDOWN? WHY NOT CARRY ON OR START?

Community bike ride **every Tuesday** leaving the Square at 6.45pm
for a ride of about an hour and a quarter.

Social distancing at the start and on the ride, and riding in groups of up
to 6. Ride on quiet lanes, and walk on hills if necessary.

Speed to suit the riders, and no one ever left behind!

If you have any queries, please contact
Robin Weaver on 01449 741048.

We regret no children under 12,
no unaccompanied children under 16.



The Cinnamon Trust

The National Charity for the elderly, the terminally ill and their pets

It is widely acknowledged that pets can positively benefit the well-being of elderly owners.

For many elderly people living on their own, their pets are their reason for living.

They are constant companions - on hand 24 hours a day, every day, comforting, loving and
protecting their owners - not only from outside threats, but also offering the more subtle form of
protection from loneliness and despair.

Via a national network of 15,000 volunteers, the Cinnamon Trust offers the following services all
over the UK to elderly and terminally ill pet owners.



• Dog Walking

- **Care** – Any day to day pet care the owner can't manage.
- **Short Term Fostering** – For pets whose owners face a spell in hospital.
- **Long Term Fostering** – For pets whose owners have died or moved to
residential accommodation which will not accept pets (by prior arrangement).
- **The Pet Friendly Care Homes Register** – The Trust's guide to care homes
and sheltered housing that will welcome residents and their pets.



If you are interested in learning more about The Trust and how we could help you,
please contact us at:

Tel 01736 757 900

Email: volunteer@cinnamon.org.uk

Website: www.cinnamon.org.uk

10 Market Square, Hayle, Cornwall TR27 4HE

Registered charity number 1134680





S.A Roofing

Steven Allum

Specialising in Re-roofing, Repairs,
Flat roofing & all types of lead work

Contact: 01449 258346

07545071147

Email: sarroofing@hotmail.co.uk

Stowe Veterinary Group

For a professional caring service

Practices located in:

STOWMARKET

Stowe Veterinary Centre

01449 613 130

stoweivets.co.uk

Stowe Farm and Equine Centre

01449 776 201

NEEDHAM MARKET

The Mustard Pot Veterinary Surgery

01449 722 198

needhamivets.co.uk

IPSWICH

Ipswich Veterinary Centre

01473 555 000

ipswichvetcentre.co.uk

ELMSWELL

The Old Tea Room Veterinary Surgery

01359 241 761

elmswellivets.co.uk

BURY ST. EDMUNDS

Moreton Hall Veterinary Centre

01284 747 000

moretonhallivets.co.uk



Independent practices with a personal approach



Paul's Carpentry

Paul's Carpentry

- **Decking**
- **Pergolas**
- **Window repairs**
- **Sheds Built**
- **Fascia and Bargeboards**
- **Doors replaced**
- **Shelving**
- **Bespoke Wardrobes**
- **Handrails replaced**
- **Understairs Cupboards**

Mobile: 0779 234 0365

Tel: 01449 616888

email: paulhb100@btinternet.com

Bildeston Sports Field Pavilion



Hall, kitchen & field for children's & adult parties,
meetings, clubs & rehearsals.

For details and hire rates contact 07711 904515 or 07766 527433



PHYSIOTHERAPY AND PILATES



Claire is an experienced
Physiotherapist and certified
Pilates Instructor.

Services offered:

- . Physiotherapy
- . Womens Health Physiotherapy inc MummyMOT
- . Running Analysis
- . Sports Massage
- . Pilates 1:1
- . Pilates classes (BILDESTON & Hadleigh)
- . Home visits

PHYSIOTHERAPY CAN HELP:

- . Muscular aches and pains
- . Low back pain
- . Hip and pelvic pain
- . Neck pain
- . Joint pain or sprains
- . Repetitive strain injuries
- . Nerve pain
- . Ante and post natal pain
- . Pre- surgery



Clinic Address:
Kersey Mill
Kersey
IP7 6DP

www.fitframephysio.com
Tel: 07900440141
E: Claire@fitframephysio.com

BILDESTON'S WHO'S WHO

This month I spoke with Kevin Harrison. Kevin was born in November 1940 and should have been born in Coventry, but due to WW2 Bombing was born in a little village in Warwickshire. Kevin and his Mum returned to Coventry and he was baptised in a Pub. Eventually, bombed out of home, the whole family Mum, Dad, two older sisters Jo (10 years older) and Pauline (exactly 4 years older) moved to Blackburn Lancashire where he grew up. He had a little brother Robin when he was 6. His Mum, Sister Jo and Brother Robin emigrated to Australia in 1959 (His brother became an actor and was briefly in the hit television show Neighbours).

As a teenager Kevin was a keen cyclist and spent most weekends on his bike exploring the Yorkshire Dales. He competed in many races and time trials. He was much better at long distance and so most of his successes were in longer races. He took part in the Milk Race and raced the Tour of Isle of Man which took place a week after the TT on the same route. When Kevin left school at 15 he started an apprenticeship as an Engineer at a local firm. Kevin married his first wife Pauline at 18 and had 6 children.

Having qualified as an engineer he worked on many different projects around the country. Amongst them, the Blue Streak Missile (cancelled in 1960), Deltic Diesel Train (cancelled 1962) and Rolls Royce RB211 jet engine (Rolls Royce collapsed 1971). Eventually when Rolls Royce collapsed he decided that it was time to get out of engineering (He said he was beginning to see a pattern). He decided to work for himself running a small lorry company, general building and plumbing and a DJ in and around London Clubs. Around this time he started playing Rugby and played until he was in his mid 40's.

Kevin married his second wife Jane in 1975 and had another daughter (Libby). Eventually after splitting with his second wife he became a Publican. After running various Pubs, he and his ex wife and her new husband bought The Kings Head in 1984. They ran The Kings Head together until 1991 when Jane and Iain decided to move up to Scotland. Kevin ran The Pub until his retirement in 2008. Kevin met his current wife Jayne in the Pub. She worked as a barmaid and they became a couple in 1998 and married in 2006. Kevin suffered a stroke in 2019 but it hasn't stopped him and he still gets up to his workshop, mostly to supervise now but he says Jayne isn't too bad an apprentice!

I first met Kevin over 35 years ago when he moved to Bildeston and purchased the Kings Head Pub. Kevin worked really hard to turn the pub into 'the place to drink'. He turned one of the side rooms which was derelict into a mini night club called Marilyn's, themed on Marilyn Monroe, the first night they opened Marilyn's to the public the paint on the walls was still wet! Kevin brought a bit more life into Bildeston when he arrived, with live entertainment from various bands and home cooked food available at the pub, and of course his sense of humour .



WE ARE BACK!

(Fingers crossed)

BNatural

2021! THE LONG AWAITED YEAR 10!

Please put these dates in your diary:

12TH MAY · BNATURAL AGM

Kings Head 7pm onwards open to all

3RD JULY · BUSKER'S PICNIC FUNDRAISER

More details to follow

7TH AUGUST · QUIZ NIGHT FUNDRAISER

More details to follow

3RD - 5TH SEPTEMBER · BNATURAL WEEKEND

The main event

www.bnatural.bildeston.org

Studio 66

Ladies and Gents Hairdressers

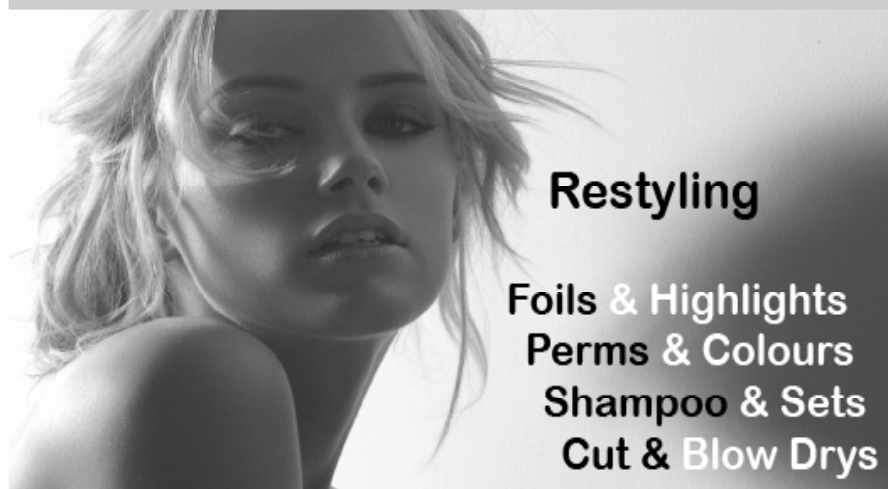

Restyling

Foils & Highlights

Perms & Colours

Shampoo & Sets

Cut & Blow Dries

Friendly Service from our Professional Team

Tue & Wed Senior Citizens

*****special rates*****

Opening Times Tues - Friday 9 - 5 pm Sat - 8 - 1pm



Tel 01449 740644

52A High St Bideston IP7 7EA

BILDESTON FOODBANK UPDATE

Bildeston Foodbank has recently broken away from Bildeston Parish Council and is now operating under a new organisation called Bildeston Community Support. Working independently means we are free to pursue grants that were previously unavailable to us. We are a community group of volunteers running Bildeston Foodbank to support families in the Suffolk villages of Bildeston, Monks Eleigh, Hitcham, Semer, Chelsworth, Lindsay, Wattisham, Nedging with Naughton, Kettlebaston and other local communities.

We take self-referral and referral through agencies and community leaders. We don't turn anybody away. Tel: 0333 335 5254 Email: bildestoncsg@gmail.com

Bildeston Foodbank can only survive because of the very generous donations of food and money we receive. If you would like to make a financial donation, our new banking details are:

Account: Bildeston Community Support

Account Number: 49886479

Sort Code: 523031

Please keep filling the donation boxes, both in Bildeston as well as Monks Eleigh Village Store and Hitcham Post Office. You can also contact us if you wish to make a donation by cheque or cash.

Shaun and all our wonderful team.

SPONSOR A BUGLE IN 2021

If you have an event or
celebration coming up
this year, why not sponsor a
Bugle for that month?

It is still just £15, and you have a
message of your choice printed
on the front cover to make it a personal
and memorable issue for you.

To reserve a month in 2021 please contact the editor at
editor@bildestonbugle.co.uk

*Discover
something
unique...*



Breakfasts, Lunches & Cream Teas



Large Selection of Gifts & Cards



Beautiful Flowers & Plants



Falconry Displays & Experiences



Vintage Collectables and Furniture



Art & Craft Gallery



Quilting & Felting



Speciality Cake Shop



**BRIDGE
FARM
BARNs**

Telephone:
01449 740456

Monks Eleigh, Nr Lavenham, Suffolk IP7 7AY
www.bridgefarmbarns.co.uk

DISCOVER SOMETHING UNIQUE

Unique gifts • Unusual Cards • Women's clothing • Lifestyle & home • Toys
Morning coffee • Breakfast • Lunches • Afternoon Teas • Sunday Roast

30 Years
Gift Shop
Corn Craft
Tea Room
1990 - 2020



Celebrating 30 years of serving our lovely customers!

Monks Eleigh, Suffolk IP7 7AY Open Tuesday to Sunday
Tel: 01449 740456 • www.bridgefarmbarns.co.uk

Recipe of the Month

Stovetop Curried Mac'n'cheese

with thanks to Alison

Ingredients

serves 4

- 300g whole wheat Fusilli
- 150g frozen garden peas
- 300ml milk
- 30g plain flour
- 30g butter
- 1 tbsp medium curry powder
- 100g grated mature cheddar cheese
- 2 tsp mango chutney
- 2 crushed plain poppadums
- 1 tbsp chopped coriander
- 2 x 120g packs spinach and rocket salad



Method

1. Cook the pasta according to pack instructions, adding the peas for the last 4 minutes, then drain
2. Put the milk, flour, butter and curry powder in a pan over a medium heat. Whisk for 3-4 minutes until smooth
3. Simmer gently, stirring for another 2 minutes. Stir in the cheese and mango chutney, then the cooked pasta and peas
4. Mix the crushed poppadums and coriander together and sprinkle over the pasta mixture, then serve with the salad leaves on the side.

BASE GARAGE LTD

MONDAY – FRIDAY 7.30 – 6.00

SATURDAY 8.00 – 12.00

- TYRES
- EXHAUSTS
- PUNCTURES
- BATTERIES
- WHEELBALANCING
- AIR CONDITIONING
- LATEST DIAGNOSTIC EQUIPMENT
- WELDING TO MOT STANDARD
- SERVICING & ALL REPAIRS TO ALL MAKES OF CARS
& LIGHT VANS FLEET DRIVERS WELCOME
- MOT CLASS 4, 5 & 7
- COURTESY CAR AVAILABLE
- COLLECTION & DELIVERY SERVICE 5 MILES RADIUS
OF GREAT BRICETT
- WINTER CHECKS
- HOLIDAY CHECKS



LOWER FARM ROAD, GT BRICETT, IPSWICH IP7 7DR

01473 658987 / 01473 657704

DON'T GO HUNGRY

Are you self-isolating or in quarantine?

Has work dried up or you have very little money?

In these difficult times **nobody** should go hungry.

If you and your family are struggling to put food
on the table, we can help.

Bildeston Food Bank is a discreet service for
Bildeston residents.

Call us on **0333 335 5254** (local call charges)
or email **bildestoncsg@gmail.com**
in strictest confidence

If you can help support Bildeston Food Bank,
we would love to hear from you too.

We need tinned and dried food and toiletries.

Donation drop-points:

9-11 Duke Street

2 Brookfield

150 High Street

3 Manor Road

Bildeston Village Stores



Bildeston

CORONAVIRUS
SUPPORT GROUP

PLEASE
TURN OVER

Does anyone have spare carrier bags please. We are running low
at the Bildeston Food Bank. If you do, please leave them in the
collection bin outside 9-11 Duke Street. Thank you

**Now Frying At Market Square
Bildeston**

Thursdays 4pm - 7.00pm

Fridays 11am - 1.30pm



**Local Mobile
Fish & Chip Shop**

**Functions Catered For
Shows • Parties
Weddings • etc.**

**Telephone
01473 830771**

BILDESTON ELECTRICAL

Rewires, Extensions, Board Changes or New Installations

Any Alterations to Existing Installations

(lights, sockets, etc.)

Contact Ian

01449 743664 or 07754 723685

*Always
open...*

Can't make it?
All auctions are available
for online bidding via
the-saleroom.com
or i-bidder.com



Valuation

Probate & other valuations
Call-in service 6 days a week



Special sales

Antiques & Fine Arts
Art Deco & Retro
Domestic & Rural Bygones
Agricultural Collective

General Monday sale

Bespoke sales
In 2020 our lots sold to 60 countries
and registered buyers from over 70
Acting as agents for household clearances

Clarke & Simpson Auction Centre, Campsea Ashe, Nr Wickham Market, Suffolk IP13 0PS T: 01728 746323
www.clarkeandsimpson.co.uk f CandSAuctions @candsauctions

COLLINS & CURTIS MASONRY LTD

est.1925

Memorial Stone Masons

*Dedicated craftsmen who
combine traditional with new techniques*

Bespoke memorials
Additional inscriptions
Restoration and cleaning
Home visits by appointment

01473 250932
www.collinsandcurtis.co.uk



N D ROSE Int / Ext Decorating

- Decorating
- Wall / Floor Tiling
- Gutters Cleaned /
Repaired / Replaced
- General Building
Maintenance

**Local established tradesman 25
years experience**

**Free estimates good rates
References available**

Tel: 01787 211042

Mob: 07518 040465

3 Fen Street Boxford CO10 5HL

BILDESTON PARISH COUNCIL



Draft Minutes for virtual meeting held Monday 12th April 2021, 7.00pm, via Teams

Present: Cllr Alex Banks, Cllr Andrew Guttridge, Cllr Ashley Hubbard, Cllr Sarah Leigh-Hunt, Cllr Richard Lester, County Cllr/District Cllr Robert Lindsay, Cllr Ray McCann, Cllr Virginia Tuck, Clerk – Angela Chapman

C121/21/22 Chairman's Welcome & Apologies:

Cllr Peter Hutchings apologies accepted.

Vice Chair Richard Lester chaired the meeting in the absence of the Chairman.

C122/21/22 Declaration of pecuniary and non-pecuniary interests:

Cllr Alex Banks – Bildeston Sports Field, Cllr Ashley Hubbard – Kings Pightle Nature Reserve; Cllr Richard Lester – Kings Pightle Nature Reserve, St Mary's PCC.

C123/21/22 Requests for dispensations in respect of pecuniary interests -

None.

C124/21/22 Minutes of the meeting held 8 March 2021

approved and signed as a true record.

C125/21/22 Adjournments – meeting adjourned at 1911hrs

County & District Councillor Robert Lindsay sent a written report. Also reported 1- ANPR (automatic number plate recognition) cameras are to be used in Suffolk by the Police on 20mph and 30mph roads.

Babergh DC have a biodiversity scheme in place where any land can be planted with trees and hedges.

Cllr Hubbard pointed out 30mph repeater signs should be visible every 200m if there is no street lighting, this is apparent on the north end of the High Street going out to Hitcham due to vegetation. DC Robert Lindsay and Cllr Ray McCann agreed to cut back to an appropriate point. Cllr Ray McCann advised a lorry had hit a car onto the pavement at the same point recently. Lorrywatch is an organisation that is run by volunteers. PC should keep with the 20mph project.

Reconvene 19.28hrs

C126/21/22 Planning Applications

Planning Appendix A – Items for comment by the Parish Council

DC/21/01013

Proposal: Erection of agricultural storage shed.

Location: Church Barn, Church Road, Bildeston, Ipswich Suffolk IP7 7EE

31st March 2021 extension to 7 April 2021

The Parish Council believe this building is visually intrusive, setting an undesirable

precedent where there are no other buildings. With its proximity to the cemetery there will be a degree of noise disturbance. The setting of the church needs protecting.

DC/21/01492

Proposal: Application to determine if prior approval is required for the Erection, Extension or Alteration of a building for Agriculture or Forestry Use. Town and Country Planning (General Permitted Development) (England) Order 2015 as amended Schedule 2, Part 6 - Replacement of old straw shed/Dutch barn and erection of purpose built straw shed and machinery store.

Location: Great Copt Hall, Ipswich Road, Bildeston, Ipswich Suffolk IP7 7BH
Permitted Development.

DC/21/01548

Proposal: Application under Section 73 of The Town and Country Planning Act relating to DC/19/03215 varied under DC/20/03801 for the variation of Condition 2 (Approved plans and documents)

Location: Manor Wood, Ipswich Road, Bildeston, Ipswich Suffolk IP7 7BH

7th April 2021

No objection.

Planning Appendix B – Items determined by Babergh District Council

DC/21/00516

Proposal & Location of Development:

Householder Planning Application - Erection of single storey extension and alterations to fenestration

Silwood Barns, Consent Lane, Bildeston, Ipswich Suffolk IP7 7SB

Granted.

DC/20/05657

Proposal & Location of Development:

Planning Application - Replacement of first floor rear non-opening obscure glazed windows with openable windows

1A And 1B Brookfield, Bildeston, Ipswich, Suffolk IP7 7EH

Refusal

DC/21/00082

Date Registered: 06-Jan-21

Proposal & Location of Development:

Planning Application. Change of use of de-designated common room to a general needs domestic dwelling house (bungalow) development to include parking upgrades. (Retention of works to building under COVID 19 permitted development)

7 Hill House, Newberry Road, Bildeston, Ipswich Suffolk IP7 7ET

Granted

DC/21/00687

Proposal & Location of Development: 9 - 11 Duke Street, Bildeston, Ipswich, Suffolk IP7 7EW

Householder Planning Application -Removal and replacement of rear fenestration.

Installation of 2no. conservation roof windows. Erection of rear open porch. Part

demolition of outbuilding and alterations to form workshop/store. Reconstruction of part of rear wall following the installation of new fenestration. Lime Rendering of dormer window following removal of boarding. Removal and replacement of rotten fascias and bargeboards.
Granted.

C127/21/22 Projects and Progress Reports

a) Quiet Lanes – Cllr Virginia Tuck gave an update, spreadsheets distributed showing sign locations, mainly Consent Lane. No extra signs on Church Rd with the church at the top, and the old village sign is to be place in this area. Agreed sensible to make use of existing posts. Important to have signs for new visitors to the village particularly those using the sports field. Majority agreed to taken to next stage, then to consultation.

b) Grove cemetery entrance - Cllr Richard Lester had drawn up a specification for the proposed new entrance surface. Agreed to obtain 3 quotes to consider at May meeting.

c) Update on village amenities –

Village sign - Cllrs Ashley Hubbard & Andrew Guttridge meet with contractor and agreed the plinth design and specification. Quote - labour cost 614.50 plus materials, including taking the old sign down. Design will include a flint panel one side and lead cap on top. A plaque to be place on opposite side to flint. Unanimously approved.

Cemetery - Cllr Hubbard advised hedge cuttings had not been cleared up. A meeting with operatives to take place – Clerk to arrange. One application for memorial headstone had been received.

Kings Pightle Nature Reserve – meeting on 24/4/2021.

Sports Field & Pavilion – Cllr Alex Banks advised football had resumed but building still closed. An alcohol license had been obtained. Waiting for hirings to resume probably be June. Enquired about the shed on the corner of the field, full of rubbish, bit of a hazard, PC agreed a grant up to 300 for a skip to enable the shed to be emptied.

Chamberlin play area – Council gave approval for the gazebo to be erected in the play area. To be added to asset register and maintenance plan. A piece to be put in the Bugle when complete.

C128/21/22 Administrative, Finance & Governance Reports

a) payment for approval – payments sheet approved Cllrs Guttridge & Lester.

C129/21/22 Matters to be bought to the attention of the Council

Cllr Leigh-Hunt – BCSG – enquire if risk assessment carried out to work from home, no longer covered by Parish Council's insurance.

Duke of Edinburgh's passing – piece placed on website.

Cllr Tuck – Operation London Bridge – suggests PC get quotes for new flagpole to

enable the flag to be raised and lowered without using ladder or cherry picker.
Cllr Hubbard – resident will be 100 years old, suggests PC send a card. Clerk to arrange.
Rev Elke Cattermole to be contacted re Operation London Bridge.
Await final plans/ specification for Market Place improvements.
Agreed the Cheese & Pie Man van can change day to Wednesday, 10.00am-4.00pm
with effect from beginning of May.
Place ad in Bugle for Casual Vacancy.

C130/21/22 Items for agenda

Quiet Lanes
Grove cemetery entrance
Operation London Bridge/ flagpole
Grounds maintenance
BDC biodiversity scheme

Meeting closed 21.02hrs.

BILDESTON PARISH COUNCIL VACANCY

The Parish Council currently have a vacancy for a Parish Councillor.
The Parish Council is made up of nine elected or co-opted members who volunteer their time for the good of the community without receiving payment for their services. Their diverse backgrounds, skills and experience are a great asset to the parish.

Representing the community

The role of the Parish Council is to represent the interests of the whole community, engaging with local residents, discovering the needs of different groups in the community, such as the young and elderly, and lobbying on behalf of Bildeston. The Parish Council is the tier of local government that is closest to local people. Babergh District Council and Suffolk County Council form the other two tiers of local government that cover Bildeston. Details of their respective roles and responsibilities can be found in the Council services section of the website www.bildeston.org.uk

Parish Councillors are subject to re-election every four years unless there are the same number (or less) of Councillors to vacancies in which case those nominees will be co-opted on to the Council. All Members of the Parish Council are required to comply with a Code of Conduct in the performance of their duties.

If you have any questions, or think you would like to join the Parish Council please contact the Clerk on clerk@bildeston.suffolk.org.uk or 07593 584209.

FREE ESTIMATES  FULLY INSURED

JL ROOFING
 FLAT-ROOFING AND EDPM
 RUBBER-ROOFING SPECIALISTS
 WE COVER ALL OF MID SUFFOLK

JAMIE: 07547594699
 AARRON: 07894627354
JLROOFINGSERVICES@YAHOO.COM

J M GARDENING SERVICES

FOR ALL GARDEN
 MAINTENANCE
 NO JOB TOO SMALL

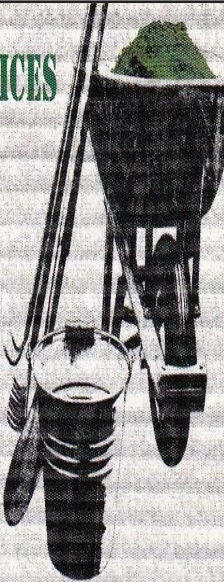

JOHN MORGAN
 TEL: 07855 855994
johnmorgan007@btinternet.com



KGT Fencing

For All types of fencing and fencing repairs

Also grass and hedge cutting

Gardens cleared

Guttering repairs and clearing.

Phone 07813 571820

email kgt417@gmail.com.

SESAW NEWS

There's an unusual sight – Kenny still tucked up in bed at lunchtime! Seems the little chap is under the weather leaving the computer clear for me to give you a cat's eye view of life at SESA W.

Like most animal charities, we've had few dogs in since Covid.. Those that have arrived are generally very needy, requiring special new homes. Rolo, a Yorkie cross and Nokie, a terrier cross, are not moving on anytime soon. The five year olds are great friends but trouble with humans. Both need special homes with someone prepared to give them time and space. An experience owner will end up with a rewarding relationship with one, or maybe even two, of these dogs if they are the right person.

Some become permanent residents like Bobby, a terrier rescued from death row in a London dog pound. After failing to find his forever home he settled nicely with dear old Maisie, a springer spaniel who loved her life at SESA W despite health problems. Unfortunately we lost her last year but Bobby has a new long term pal. Bruno is a terrier chihuahua cross, people say he's a bigger version of Kenny which I can confirm. That pesky dog likes to sleep in the airing cupboard but he doesn't dare challenge me if I get there first!

Which reminds me, time to see if Little Lord Fauntleroy is up and about. Yes, as I approach the kitchen I can hear him yapping to greet me. Ollie (the Black) Cat.

Suffolk & Essex Small Animal Welfare, Registered Charity No.1124029, Stoke Road, Leavenheath, CO6 4PP. Tel: 01787 210888 www.sesaw.co.uk



COUSINS & SON BILDESTON LTD

available to carry out all your building requirements
from
Renovations / Alterations / Extensions
to
General Repairs

Please contact Paul for a free estimate

01473 658919 or 07876 244461

or email paul.cousins268@btinternet.com



★ Professional finish at reasonable rates

★ Clean and tidy lady decorator

★ Honest, reliable service

Tel: 07895 277357

Email: claire.marks@housetohomedecorating.co.uk

Web: www.housetohomedecorating.co.uk

Choose Refill

Mobile Eco Refill Shop

FREE DELIVERY IN BILDESTON !!!

Be part of the solution and take one step towards
reducing your plastic waste.

Try our zero and low waste refilling station for
eco-friendly and vegan household cleaning liquids
and hair and body products.

Buy what you need without unnecessary packaging.

**Doorstep Refills available for all liquids or purchase
prefilled reusable bottles ready for future refills.**

For orders and more information visit :

www.chooserefills.co.uk

Free delivery on all order over £10

Or visit one of our pop up shops – details on our website.

We need YOU to help us keep our shops open and raise vital funds!

With many of our shop volunteers currently unable to lend a hand due to the pandemic, the number of hours' support we normally receive is down more than 50%.

We are facing a financial deficit over the next 12 months, following disruption to fundraising and retail, and at the same time our care and support is more important than ever as vulnerable families become exhausted from shielding.

It is very important we manage our retail activity back to sustainable levels of income, but we will not be able to do this without more volunteer support.

Might you be able to help? Just a couple of hours a week can make a difference.

There are so many ways you can support us, from sorting donations and dressing windows to running the till and listing items on our eBay shop, and we always guarantee a friendly welcome!

Why not pop in to your local EACH shop – we have 43 right across the region – chat to our team and arrange a taster session? Find out more about becoming a retail volunteer, including a full list of our shop locations and phone numbers, at www.each.org.uk/retail-volunteers.

Alternatively please contact EACH Volunteer Services on 01223 205183 or at volunteerservices@each.org.uk.



NJC

Clearance and Collections

Single item all the way upto
full house and garden
clearance, anything you need
moved or removed.

Luton van with tail lift and
tipper available.

Fully insured and licenced.

07999125413

njc.candc@gmail.com

Natalie Mottram

Physiotherapist

HPC & CSP Registered



- Muscle and joint problems
- Neurological conditions
- Stroke rehabilitation
- Fall prevention & balance rehabilitation
- Pre and post-surgery treatment

For more information
and rates please contact:

T: 01787 248061

M: 07758255583

E: nataliejmottram@gmail.com

HOME
& CLINIC
VISITS
AVAILABLE

Physiotherapy Clinic: The Beauty Gallery,
3 High Street, Lavenham, CO10 9PX

CHIMNEY SWEEP

ECO SWEEP

CHIMNEY SERVICES

NEW POWER SWEEPING METHOD USED

FOR A MORE THOROUGH CHIMNEY CLEAN
THAN BRUSHES.

INDUSTRIAL HEPA FILTERED VACUUM.

FULLY INSURED.

INSURANCE RECOGNIZED CERTIFICATES ISSUED.

SPOTLESS, RELIABLE AND FRIENDLY SERVICE.

ALL CHIMNEYS, WOOD BURNERS, AGA, BOILER

FLUES SWEEP.

GUILD OF MASTER SWEEPS CERTIFICATED MEMBER.



Power sweeping



TEL. 01359 232335

LOCAL DOG WALKER

Dog walking service and small animal care

Call today for a free quote

Hi, I'm Janet. I've been been a dog and small animal owner for over 40 years and love all of our furry friends. I'd be delighted to put my knowledge and experience to good use while you are at work, on holiday or simply out for the day.

- DBS checked
- Fully insured

Based in Chelsworth



CK9 dog walker

07881 754483

CK9walkies@gmail.com

Dunstone Optometry

3 Queen Street, Hadleigh

For your entire eye care needs

including contact lenses, latest Swept Source OCT eye scanner, examination of children and home visits

Frames include: Tom Davies, Tiffany, Ray-Ban & Esprit

To find out more please call in, telephone

01473 823755 or see **dunstoneinsight.com**



THE FLOWER SHOP

Your local independent florist

Creating beautiful
arrangements for
all occasions using
only the freshest,
seasonal flowers

Visit us in store
to view our flowers,
plants and
homeware items,
or order by phone
or online

Local and nationwide
deliveries

• ESTABLISHED 2013 •

www.theflowershopkm.com

THE FLOWER SHOP AT KERSEY MILL Near Hadleigh IP7 6DP

01473 805156

07534 525 263

01449 258 254



**Gidney
Plumbing &
Heating Ltd**

Professional & Reliable Service



**Plumbing, Bathrooms, Heating, Boilers, Servicing,
Underfloor Heating, Tiling, New builds & Renovations**

gidneyph@outlook.com www.plumbinginsuffolk.com

BILDESTON BAPTIST CHURCH

Duke Street, Bildeston

Email: bildestonbc@gmail.com

Service every Sunday morning at 10:45

We are following government guidelines during covid-19, therefore we regret to say that we are unable to hold the Community Coffee Centre and Lunch Club at the present time. It is intended to recommence Lunch Club when restaurants are allowed customers inside and we continue to have to restrict it to those who have previously attended and by invitation only.

Eco SYSTEMS **Tree and Grounds Care**

**Tree Surgery, Felling, Dismantling,
Hedge Maintenance, Stump Grinding,
Woodland Creation,
Commercial Grass Cutting**

Fully Insured

**NPTC qualified Council approved contractor
FREE no obligation quotations and advice**

DAN STANMORE

**Bildeston 01449 741255 • Mobile 07980 290781
Woolcombers, Duke Street, Bildeston IP7 7EW**





**Benefice of Bildeston w Wattisham, Lindsey, Whatfield and
Semer, Nedging and Naughton.**



Pastoral Letter – May 2021 from Revd Elke Cattermole

"He will wipe away every tear from their eyes. Death will be no more. There will be no mourning, crying, or pain anymore, for the former things have passed away." — Revelation 21:4

What a difference this May is hopefully going to be, last year we had been in lockdown, this year many of us have been vaccinated. Another journey will start for us as we begin to readjust our lives again as the restrictions continue to be lifted.

We will all have something special that we will be looking forward to and some of us may have already been able to do it. I am excited to go to the hairdresser and have my appointment at the beginning of this month. I have friends who love playing sports and some have been able to start again. Others can't wait to go on holiday even if it is only in the United Kingdom.

Whatever our wishes we know we have all been through a difficult time in this last year. We do remember those who have died whether it has been through Covid or not and how lonely it might have been because of the restrictions. We think and pray for those who may have lost their jobs and are struggling.

As with many people we in the church have learnt many skills over the year that have enabled us to keep in touch. Many people in our communities have found new friendships because they have been working from home. As they have gone on their daily walks, a wave to a neighbour as they pass their home, helping deliver food parcels or gifts to those in need has become a special moment.

The scripture reading I wrote at the top of the page tells how through Jesus Christ all our tears and fears are wiped away. May is here and we see the wonder of God's creation which brings us new hope. From what appears dead the miracle of new birth has come we hear the birds singing, and we receive and see all God's creation among this struggling world.

Continuing to pray for people I know as well as those I don't know has been to me a certain way of remembering them to God, through Jesus Christ and the Holy Spirit.

A prayer from my May calendar, I wish to share with you;

"Good Morning God! You are ushering in another month, untouched and freshly new. So here I am to ask you, God, if You'll renew me too. Forgive the many errors that I made last month and let me try again dear God to walk closer in Your way. But Lord, I am well aware, I can't make it on my own. So take my hand and hold it tight, for I cannot walk alone".

Good Morning Prayer

God Bless you all.

Revd Elke

Services in the Benefice for May 2021

Date 2021	Time	Service	Church
Sunday 2 nd May	11.00 am	Holy Communion	Whatfield
	11.00 am	Morning Prayer	Bildeston
Sunday 9 th May Rogation Sunday Benefice Service	11.00 am	Rogation	Semer
Thursday 13 th May Ascension Day	10.15 am	Holy Communion	St Mary's Church Naughton
Sunday 16 th May	11.00 am	Holy Communion	Nedging
	11.00 am	Morning Prayer	Whatfield
Sunday 23 rd May	11.00 am	Holy Communion	Bildeston
	11.00 am	Morning Prayer	Naughton
Sunday 30 th May	11.00 am	Holy Communion	Semer
	11.00 am	Morning Prayer	Nedging



Lunch club (By invitation only for previous attendees)

Baptist Church 12.15 for 12.30pm start.....1st Wed every month

Craft it Together

01449 740716/741606 for details.....Not yet restarted

Strollers & Striders

Baptist Church Car Park 10.00.....Not yet restarted

Baby and Toddler Group

Baptist Church 9.15 to 11.30am.....Not yet restarted

Mens Breakfast

Baptist Church 8.00am.....Not yet restarted

Church Bell Ringing Practice

St. Mary Magdalene church bell tower 8.00 to 9.15pm.....Every Tuesday

Bildeston Community Cycling

Market Square 6.45pm.....Every Tuesday

BNatural AGM

Kings Head from 7.00pm.....Wed 12th

Plant Sale & Coffee Morning

Malham, 36 High St. 10.00 to 12.30pm.....Tues 18th

**The Bugle strongly advises checking with organisers
to make sure any events in which you are interested
are still on and what Covid-19 actions you might have to take.**

Please tell us about your forthcoming events in **June**

email: editor@bildestonbugle.co.uk



When you're finished with this Bugle please pass it on or recycle it.