

Issue number 342

April 2019

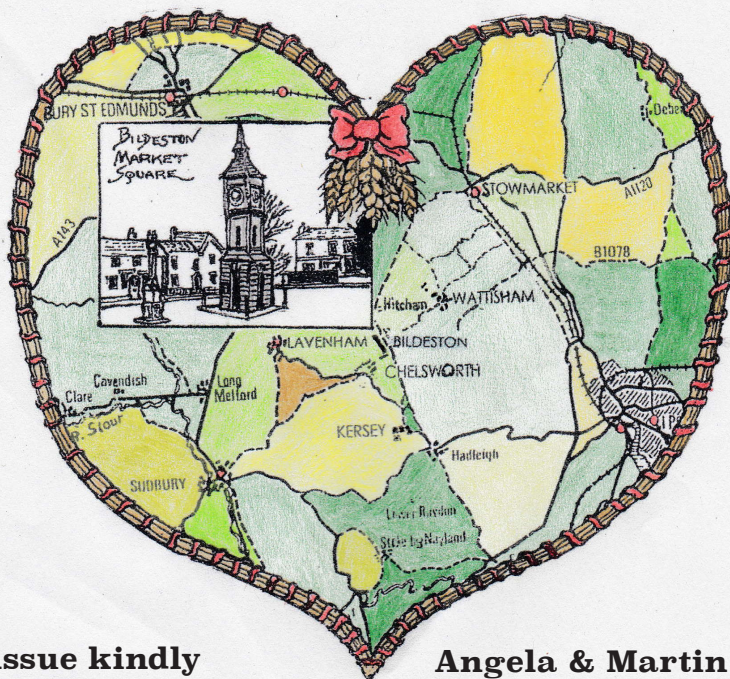

**This issue kindly
sponsored by -**

**Angela & Martin Rodgers
on the occasion of their
Golden Wedding Anniversary**



Saint Mary's Church, Bildeston, Suffolk.

**The village magazine produced for the people of Bildeston
www.bildeston.org**



BILDESTON BUGLE ADVERTISING AND FREE CONTRIBUTION INFORMATION

Our aim is to provide every resident and organisation in Bildeston with a magazine which provides information of local interest FREE OF CHARGE. To that end we are required to be efficient in the space we use to print free notices. We endeavour to include interesting items, announcements for events open to the general public for free and items of a charitable nature free of charge. Ongoing free announcements need to be reduced to minimum size or make a contribution towards printing costs. Please check with us before submitting your advert and ALWAYS provide us with all of your contact details in order for us to send an invoice and receipt.

email: editor@bildestonbugle.co.uk

Sponsor a 'Bugle' - £15 per issue

and have a brief message of your choice printed on the front of the Bugle

Advertising Rates

	1 issue	12 issues	
1/4 page	£5.00	£35.00	65mm W x 92mm H
1/2 page	£10.00	£60.00	134mm W x 92mm H
Full page	£15.00	£110.00	134mm W x 190mm H

THE SMALL PRINT

All adverts, payments and items are required before the 17th of every month for inclusion in the following month's issue (except December before the 15th).

The earlier free contributions are received the greater the chance of inclusion.

The Editorial Team are not responsible for the accuracy of articles or adverts and reserve the right to alter, shorten or refuse any item submitted for publication.

Please make cheques payable to Bildeston Bugle and send to:

The Editor, Bildeston Bugle, 14 Squirrells Mill Rd, Bildeston IP7 7DY

If we do not receive payment by the 17th of the month your advertisement may NOT be included

The Bildeston Bugle Management Team is:

Alan Jacobs (Editor) 01449 741645

Tricia Baldwin (Marketing & Advertising Revenue)

Christine Hubbard (Treasurer) 01449 740633

Stuart Law (Assistant Editor)

Alison Sims (Assistant Editor)

Angie Biddulph & Pam Weaver (Printing Assistants)

ED'S COMMENT

A special meeting took place recently at Chamberlin Hall to introduce the Active Wellbeing team to Bildeston, explain its purpose and confirm that Bildeston is the next area for the project. Active Wellbeing is a partnership between Babergh and Mid Suffolk District Councils to support older adults who, for a variety of reasons, are physically inactive, that is, do less than 30 minutes of some kind of activity each week. This could be due to ill-health, lack of mobility, osteoarthritis, mental issues, lack of transport or even financial worries preventing joining an activity. The team look into all those areas, identify people affected by inactivity and support a range of solutions. The Active Wellbeing team is currently working in Long Melford and Lavenham and the meeting confirmed that the next phase is a specific project based at the Bildeston Health Centre to be launched Monday 3rd June lasting for a year with the planning next meeting scheduled for this month.

Typically, activity levels steeply decline as people progress through old age and are often lower still amongst those living alone. Ageing of itself should not stop us staying as active as possible, for as long as possible. Indeed, living alone and the sense of isolation is such a sad state when Bildeston has so many activities in which villagers of all ages could participate. Given how fortunate we are in Bildeston, with the resources to support activities for all ages and abilities, it is so sad to discover that living amongst us are neighbours whose health and well being could be much better if we could just help a little to encourage and support them to join something that would improve the quality of their lives. Data shows that 27% of patients aged 50+ registered with the Bildeston Health Centre are inactive, that's around 1000 people in Bildeston and the surrounding villages.

The Active Wellbeing project aims to help improve quality of life, individuals' physical and mental wellbeing and tackle loneliness and social isolation. Many lessons have been learned from the current phase and the local project co-ordinator, Nick Pringle, who will be based for at least a day a week at Bildeston Health Centre, will support the village to establish activities to help residents stay active and healthy, support others to lead on specific activities and help resolve barriers that currently keep people inactive. Staff from Bildeston Health Centre attended the meeting and, excited by the project, already had ideas for patients to be signposted towards appropriate activities relevant to their condition when they come to the surgery. These range from health walks to gentle exercise classes, falls prevention, Fit Villages projects and even adapted sports. The plan is to help people find the right option for them, taking into account their interests, location, transport issues, any additional needs, budget and other concerns. Active Wellbeing will be working closely with Bildeston Health Centre to help identify any patients who need this support. The team want to celebrate and link to the great work already taking place within the communities of Babergh in general and Bildeston in particular, as well as support the development of any new activities local people feel are needed and would benefit from to help older people stay physically active, healthier and more socially supported if living on their own.

The most heartening fact that emerged from this first meeting was the enormous benefit that has already been achieved in the Long Melford and Lavenham area. The simple fact that joining an activity with a group and having a chat, cup of tea and biscuit was all it took to boost peoples' well being, as much if not more, in some cases, than the activity itself!

A mark of any community is the extent to which it cares for its most vulnerable, and choosing Bildeston Health Centre area for the next phase was no accident. Hopefully Bildeston will play its part in making Active Wellbeing a great success!



HONEY BEE'S NURSERY

Hitcham Village Hall, Hitcham, IP7 7NE

FOR CHILDREN AGED 2 – 5 YEARS

Open Mon, Wed, Fri 9.15a.m. – 12.15p.m. or 3.15p.m.

Tues, Thurs 9.15a.m. – 12.15p.m.

Early Drop Off – 8.15a.m. Lunch Club Daily until 1.15p.m.

2 Indoor Rooms and Outdoor Areas

Ofsted Registered

**Early Years Funding accepted for all 3 & 4 year olds
and eligible 2 year olds. 30 hrs funding also
available.**

Contact: Sharon Scarfe 01449 740764 (hall) 01449 740581 (home)

Or visit **honeybeesnursery.co.uk**

**WANT TO LEARN TO PLAY
GUITAR, BASS, DRUMS?**

***MANY CONTEMPORARY STYLES COVERED, INCLUDING
ROCK, METAL, POP, INDIE, BLUES, FUNK AND MORE.***

KEYBOARDS, VOCALS, SONG AND LYRIC COMPOSITION

MOBILE DIGITAL RECORDING SERVICE AVAILABLE



ADAM KEETON

GOOD COMPETITIVE RATES

01449 744530 OR 07914 798374

FULL DBS + LOCAL YOUTH GROUP LEADER



Bildeston Primary School

Our New School Minibus



We are delighted to announce the arrival of our brand new minibus, complete with new branding and we couldn't have done it without our schools' partnership and its combined PE grant.

The new minibus arrived last week and has been put to use straight away. It has 17 seats, allowing us to take children to more events and provide extra exciting opportunities! The bus will be used for lots of different trips which in turn will save the school additional costs in hiring coaches. Activities bring together parents, pupils and staff for share fun and enjoyable. Pupils and staff within the Bildeston & Whatfield partnership are delighted to have been able to make such a significant purchase.

Able Writers

Two of our children joined an Able Writers' Day at Chilton Community Primary School on Tuesday 26 February 2019. They worked with one of the UK's leading fiction and non-fiction writers, Robin Price. Robin has been running workshops in schools for many years. They brought back signed copies of his new book to school to share with their school friends.

Westbourne U9 Mixed Basketball Event

Bildeston sent a team to represent the school in a Basketball event held on Tuesday 26 February 2019 at Inspire Suffolk, Ipswich. Fourteen schools in total played at the event with a Bildeston pupil winning a fair play award at her first basketball event! She had no need to feel nervous!!

U9 Multi Skills Event

A team represented Bildeston at a Multi-Skills Festival on Friday 1 March 2019. The festival was held in the sports hall at Hadleigh High School, with other schools within the pyramid taking part. Our U7 will enter a team for the same later this month.

World Book Day



We celebrated World Book Day by holding a Reading Curiosity Café. The children all brought in their favourite book to show their class friends. Lots of parents joined us for the morning to enjoy some reading and activities with the children as well as refreshments kindly organised by our PTFA.

If you are considering Bildeston Primary as a school for your child, we would welcome a visit. Please phone the office on the number below or email us. We would love to meet you.

Bildeston Primary School
Newberry Road, Bildeston, Ipswich, Suffolk, IP7 7ES
Telephone: 01449 740269
Website: www.bildeston.suffolk.sch.uk



**CHAMBERLIN HALL
BILDESTON
PRESENTS**

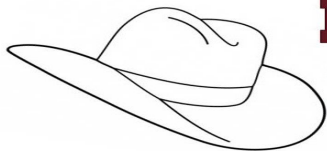

STETSONS ARE COOL

8 PIECE COUNTRY ROCK ORCHESTRA

APRIL 6TH

DOORS OPEN 7.30PM

TICKETS £15

Including: Chilli and Nacho Buffet



**TELEPHONE
Tracey**

07507 511318



SIX ACRE THEATRE PRODUCTIONS have pleasure in announcing their exciting forthcoming play.

"SHUT YOUR EYES AND THINK OF ENGLAND"

A glorious romp involving confused identities, total amnesia, and a global take-over bid!! A classic comedy farce, written by John Chapman and Anthony Marriott is sponsored by our generous Host Mr James Buckle at Nedging Hall Barn in Semer near Hadleigh.

Proceeds go to the sponsor's Charity 'The Porch Project' in Hadleigh.

Please join us for a night of fun and hilarity on the nights of

JUN 13th, 14th, and 15th at 19:30hrs

E Mail : sixacre@live.co.uk or Phone: 07508472142

for more information on ticket sales.

Chamberlin Hall

BILDESTON'S COMMUNITY VILLAGE HALL



To find out more call our bookings
secretary Debbie: 01449 740375
debandkevbailey@gmail.com

What's on in April

Every Monday	8.00pm -10.00pm	Badminton Club, Table Tennis & Darts
Monday/Tuesday	3.45-8.00pm	MLSPA Performing Arts (07957 351941)
Every Tuesday	7.00pm	Snooker Club
Every Tuesday	7.00pm	Adult-dance-keep fit! (part of MLSPA)
Tuesday	7.15pm	Carpet Bowls (practice night & home games)
Wednesday	6.30pm	Drama Group (call Jean: 01449 741362)
Every Thursday	11.00am-12.00	Zumba Gold with Sarah
1st Thurs of Month	7.30pm	Ladies Club
Every Friday	7.00pm	Bildeston Bowls Club social & short mat
(except the last Friday of the month due to Bingo)		
Every Friday	11am	Pilates for Improvers (call Claire: 07900 440141)
Every Friday	from 12.00	Pilates for Beginners (call Claire: 07900 440141)
Saturday 6th	7.30pm	Stetsons are Cool Dance and Buffet
Saturday 13th	10.30pm - 2.30pm	Indoor Market
Friday 26th	7.00pm	Bingo! Massive Money Prizes!

Chamberlin Hall also hosts a variety of other events throughout the year, including pantomimes, theme nights and fundraisers. To keep up to date with the latest events see our

Facebook page: @chamberlinhallbildeston

BILDESTON BOWLS CLUB GRAND OPEN DAY

Bildeston Bowls Club, part of Chamberlin Hall, is pleased to announce its open invitation to everyone to come along on **Sunday 14th April starting at 2.30pm**. Come and have a go at lawn bowling and, if interested, its a great chance to join our friendly bowling and social club.



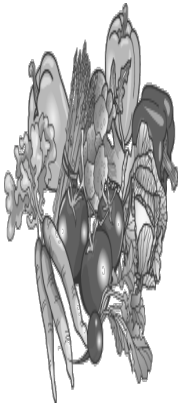

BILDESTON

ALLOTMENTS

Have you ever thought
of growing your own
vegetables and flowers?

There are currently vacant plots, both full size and half size. Water is available on site, and the rents are reasonable.

If you are interested, please contact:

Robin Weaver, 741048, or Ashley Hubbard, 740633



S J WILDING GARDEN SERVICES

Garden Maintenance
General garden tidy up
Landscaping
Hedge cutting
Hedge reduction
Fencing
Turfing
Lawn care

For all your gardening needs contact Steve:

01787 583828/07885728973

steve.wilding283@googlemail.com

CPH Property Services

Painting & Decorating (Interior & Exterior)
Fencing
Patios, Pathways & Shed Bases
Plaster Boarding & Tiling
And much more.....

Fully Insured & Free Quotations Provided

Telephone Chris: 01787 210536 or 07717059370

Telephone Paul: 01449 740020 or 07880727630

Email: chris.harman1990@gmail.com



COUNTRYSIDE OBSERVER



The year is rolling along quite nicely. The dawn chorus participants are limbering up ever earlier ready for their summer concerts. I guess the birds can see their song sheets that much earlier. Squirrels (greys) not my favourite rodent due to the damage they cause eating song birds' eggs and fledglings given the chance. Reds in medieval times were dispersed right across the UK. Victorians in their wisdom imported Greys from north America in the 1870's as novelty pets. Needless to say some escaped, met up and hey presto we're overrun with them.

As a result the beautiful red which is a smaller non aggressive species

has been forced to retreat and can only be found in small parts of the UK. The Isle of wight is grey free with a strong population as is Brownsea Island, Thetford forest and parts of Wales and the border country. Red squirrels are among our best-loved woodland animals and is the UK's only native squirrel species. Once a common sight, but for decades have been in decline. Red squirrels (*Sciurus vulgaris*) live in coniferous forests and deciduous woods. Since the Victorian period, the UK population of reds has dropped from around 3.5 million to between 120,000 to 160,000 individuals (according to different estimates). The population in England is thought to be as low as 15,000. If you want to see them in the wild, prime spotting times are morning and late afternoon because that's when they're most active. Grey squirrels carry a disease, a Parapoxvirus, which does not appear to affect their health but often kills red squirrels. Grey squirrels are more likely to eat green acorns, so will decimate the food source before reds get to them. Reds favour the green acorns because they are less able to digest the polyphenols in mature acorns. When red squirrels are put under pressure they will not breed as often. Another huge factor in their decline is the loss of woodland over the last century, but road traffic and predators are all threats too. Red squirrels are recognisable by their red to russet fur, ear tufts and long, fluffy tails. But the colour of their coat can vary with some reds appearing very grey (and some grey squirrels can have red fur down their backs and on their feet). Reds have small ear tufts that develop into large tufts in winter. Red squirrels are very elusive and spend much of their time in the tree canopy. Look out for large dreys in trees, scratch marks on bark, and chewed pine cones that look like chewed apple cores. Listen out for their 'chuk chuk' noise which is a vocalisation they often use. They have a mainly vegetarian diet that includes seeds, hazelnuts and green acorns, fungus, bark, and sapwood. They especially favour pine seeds, but also eat larch and spruce seeds. Because they disperse seeds, they play a vital role in the reforestation process. Reds do not hibernate and store fungi in trees to eat over the winter months. When food is plentiful, they put on weight in the autumn to help them through the winter. This is important for breeding females, so that they are in good condition for producing young in the spring. Red squirrels usually produce 2-3 young, called kittens, in Feb to April and they often produce a second litter from May to June. Outside of the breeding season, red squirrels tend to live alone, but in early spring, watch out for their courtship displays in the trees. Babies are born 45-48 days after mating and are looked after by their mothers. Kittens are weaned around 10 weeks when they develop a complete set of teeth. Some stay with their mothers over winter. Between 20 and 50 per cent of red squirrel kittens survive to adulthood. I have studied our local woods avidly since we've been in Suffolk; sadly as yet I have not seen one Red, just the Greys. **Mike Biddulph**

BASE GARAGE LTD

MONDAY – FRIDAY 7.30 – 6.00

SATURDAY 8.00 – 12.00

- TYRES
- EXHAUSTS
- PUNCTURES
- BATTERIES
- WHEELBALANCING
- AIR CONDITIONING
- LATEST DIAGNOSTIC EQUIPMENT
- WELDING TO MOT STANDARD
- SERVICING & ALL REPAIRS TO ALL MAKES OF CARS
& LIGHT VANS FLEET DRIVERS WELCOME
- MOT CLASS 4, 5 & 7
- COURTESY CAR AVAILABLE
- COLLECTION & DELIVERY SERVICE 5 MILES RADIUS
OF GREAT BRICETT
- WINTER CHECKS
- HOLIDAY CHECKS

£10 OFF!

***YOUR MOT WITH THIS
ADVERT***

LOWER FARM ROAD, GT BRICETT, IPSWICH IP7 7DR

01473 658987 / 01473 657704

Bildeston Village Stores, Post Office and Tea Rooms

Tel: 01449 740248

Shop Open	Monday – Saturday	7.00am – 8.00pm
Post Office Open	Monday – Saturday	7.00am – 7.00pm
Shop Open	Sundays	9.00am – 5.00pm
Post Office Open	Sundays	9.00am – 12 noon

Village Stores and Tea Rooms

Monthly Londis promotions

Everyday provisions

Freshly baked bread and croissants

Fresh fruit and veg

Local ham, bacon and sausages

Bildeston Honey

Hot food , cakes and drinks to eat in or to-go

Logs, coal and kindling

Cards, gift wrapping, stationery supplies

Newsagents and off-licence

Post Office (Open as above)

Postal services – including Parcel Force

Cash deposits and withdrawals via chip and pin

(All main bank cards)

Postal orders

e top ups and bill payments

Foreign currency to order

Lottery

Studio 66

Ladies and Gents Hairdressers

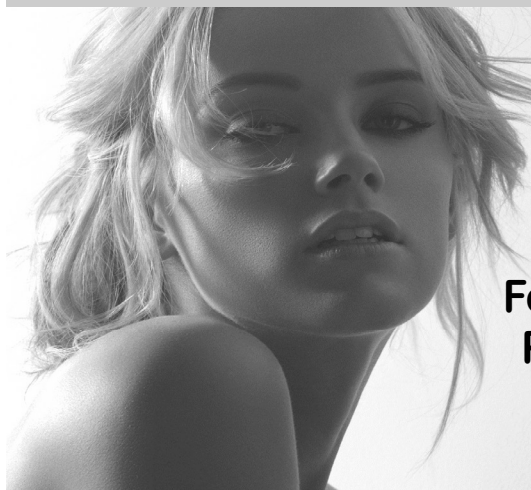

Restyling

Foils & Highlights

Perms & Colours

Shampoo & Sets

Cut & Blow Dries

Friendly Service from our Professional Team

Tue & Wed Senior Citizens

*****special rates*****

Opening Times Tues - Friday 9 - 5 pm Sat - 8 - 1pm



Tel 01449 740644

52A High St Bildeston IP7 7EA

Bildeston Ladies Club

We had the most interesting evening with Julia Barrett as she related the story of the Great wardrobe of Queen Elizabeth I.



Julia brought a selection of beautiful hand made replica costumes including a dress with 5000 gold spangles which took a total of 400 hours to complete. She explained the use of various fabrics and had many interesting facts about how the Queen was helped to dress by her ladies and how her Taylor designed her wardrobe to present an increasingly powerful

image to the world.

Our next meeting is on Thursday 4th, when our speaker will be Rodney Tibbs who will give us an illustrated talk entitled 'Iceland - hotter than you think'

New members are always welcome.

Chamberlin hall - doors open at 7:30 p.m. for 8:00 p.m.

Members £2 Guests £3

Chairlady - Jo Silburn - 01449 257045

Secretary - Jean Radley - 01449 743650

Save the date!

and get planting, crafting, brewing, baking and
photographing

THE BILDESTON

PRODUCE SHOW

Saturday 17th August 2019

St Mary Magdalene Church



COUSINS & SON BILDESTON LTD

available to carry out all your building requirements
from

Renovations / Alterations / Extensions to General Repairs

Please contact Paul for a free estimate

01473 658919 or 07876 244461

or email paul.cousins268@btinternet.com



Paul's Carpentry

All Carpentry projects considered large
or small

Decking, Fascia and Barge Boards, Fences, Pergolas,
Garden Rooms, Sheds.
and Much More

Mobile: 0779 234 0365

Tel: 01449 616888

email: paulhb100@protonmail.com



KINGS HEAD & Brewery

Nigel, Susie, Ryan and Freya and the Kings Head team look forward to welcoming you to the Bildeston Kings Head.

www.bildestonkingshead.co.uk

- Here's our **free live music** for **April**: every **Wednesday** is **Open Mic Night** from **8:30pm**; from **9pm** on **Saturday 27th** there's **The Onion Band**, Tony and Pug entertain us "It's folk Jim, but not as we know it!" sums them up; and from **1pm** on **Sunday 28th** have a relaxing lunch with **Kevin Nightingale** on contemporary classical acoustic guitar.
- Thursday is bar games night, there's all the usual plus **Poker**, **Skittles** and **table top football, snooker & tennis**. **Open Deck/Vinyl night** is **18th April**. **Charity quiz night** is **25th April** at 8:30pm, please arrive by 8pm. To book a quiz table telephone Sue/Nigel on 01449 741 434. A big thanks to February's quiz teams who raised **£86** for **The Silver Line**.
- Our good value homemade food uses quality ingredients that are locally sourced where possible. We are well known for tasty beer-battered fish & chips, delicious boozy beef pie (Suffolk red poll beef) and our freshly prepared traditional Sunday roasts. Meals are cooked to order, available to eat-in or take-away and in child sized portions. To reserve a table please phone **Sue or Nigel on 01449 741434**.
- We brew our own real ales on-site (tours by arrangement) with at least one other from a local independent brewer.
- Our opening and food/takeaway times are as follows:

Wednesday	Open 6pm-12am (open mic/buskin night)
Thursday	Open 6pm-11pm (bar games night)
Friday	Open 4pm-12am (full menu 5-9pm)
Saturday	Open 12pm-12am (full menu 12-2pm & 6-9pm)
Sunday	Open 12pm-10:30pm (roast/Sunday menu 12-3pm)



Beauty by Megan

Megan is a beauty therapist with over 14 years experience.
I work from my log cabin in Hitcham, it is situated in a peaceful, rural
location and benefits from off-road parking.
Treatments are by appointment only. Therefore you are guaranteed
complete privacy and your treatment time is exclusively for you!

A variety of treatments include:

Dermalogica Facials/Reflexology/Spray Tanning
Jessica Manicure and Pedicure
Foot Health Maintenance (nail trimming/hard skin removal)
Eye Treatments/Waxing

Please phone for enquiries and price list.

Megan Pryke
VTCT, BABTAC
07876 717 008

EASTER FLOWERS AT ST MARY MAGDALENE CHURCH

Every year we buy lilies and other special flowers to decorate the Church for Easter Day, this year on Sunday 21st April.

Because of the high price of flowers at Easter, we have begun a special Resurrection Book, where people might like to name those they have loved and lost, as they donate towards the Easter flowers.

We open this book on Easter Day as we celebrate the resurrection at our service and leave it by the font for you to see. If you would like the name of someone you wish to be remembered in this way to be written in the book, please print their names on the list in the Church anytime before Wed 17th April and place donations for flowers in one of the envelopes provided on the table next to the list at the back of the church. Place envelope in donations 'hole in the wall' next to the bell tower or deliver to:

Angela Rodgers at 36 High Street. Thank you.



FUND RAISING COFFEE MORNING & PLANT SALE

At Malham, 36 High St, Bildeston

On Thursday 9th May from 10am until Noon

In Aid of St Mary Magdalene Church, Bildeston

Everyone Welcome

PAINTING SERVICES

Rob Harrison

Painting & Property Maintenance

Tel: 01449 741041

Mob: 07852 795469



Green Farm Vintage China

Hire

A large range of pretty vintage china and glass to hire for all occasions, including tea parties and weddings.

With every order 20% will be donated to the charity of your choice.

For more information, please contact

Carole Homer:

Tel: 01449 741498

Mobile: 07879265756



Email: carole.homer@btinternet.com

Dentist

Paul Rolfe BDS

Veneers & Crowns in a
single visit

Dental Implants

Family Dentistry

**Lavenham &
Long Melford**

01787 882722

www.paulrolfedental.co.uk

COLLINS & CURTIS
MASONRY LTD

est.1925

Memorial Stone Masons

*Dedicated craftsmen who
combine traditional with new techniques*

Bespoke memorials
Additional inscriptions
Restoration and cleaning
Home visits by appointment

01473 250932
www.collinsandcurtis.co.uk



**Antique
Renovations**

The Restoration experts



Lavenham Studios, Brent Eleigh Road, Lavenham
Tell: 01787 248511
www.antique-renovations.co.uk
email - antiquerenovations@live.co.uk



JBBOILER
SERVICE & REPAIR
OIL BOILER MAINTENANCE

07885 504036

jbboilerservices@hotmail.com

BARGEWELL SKIP HIRE

2 - 8 yard skips
1 ton waste bags
We also collect any full waste bags

Long or short term hire
Delivery 7 days a week
Fast & friendly service

Stowmarket 01449 615056

Mobile: 07770 452378

High Rd, Gt Finborough, Stowmarket, Suffolk
www.bargewellskiphire.com
Credit cards accepted

CHIMNEY SWEEP

ECO SWEEP CHIMNEY SERVICES

NEW POWER SWEEPING METHOD USED
FOR A MORE THOROUGH CHIMNEY CLEAN
THAN BRUSHES.

INDUSTRIAL HEPA FILTERED VACUUM.

FULLY INSURED.

INSURANCE RECOGNIZED CERTIFICATES ISSUED.

SPOTLESS, RELIABLE AND FRIENDLY SERVICE.

ALL CHIMNEYS, WOOD BURNERS, AGA, BOILER

FLUES SWEEP.

GUILD OF MASTER SWEEPS CERTIFICATED MEMBER.



TEL. 01359 232335

BILDESTON COMMUNITY CYCLING

HAVE YOU GOT A BIKE IN THE SHED? WHY NOT JOIN OUR TUESDAY EVENING RIDES

THEY WILL START ON 30th APRIL, then every Tuesday. They all leave at 6.45pm from the Market Square, back about 8pm. There will be two groups of riders.

A SLOW RIDE, starting at 6 to 8 miles, specifically for new and returning riders, at a speed to suit the riders. Walking on hills is definitely allowed, and no lycra is necessary!

A REGULAR RIDE of 15 miles for more confident riders.

If you used to cycle, or want to start, why not join us this year? Just turn up at the Market Square. Warm clothing and lights may be needed!

If you have any queries, please contact Robin Weaver on 01449 741048. We regret no children under 12. no unaccompanied children under 16.



s.a.v.e
Suffolk Audio Visual Electrical
Dan Brown
www.saveelectrical.co.uk
07731 672757
dan@saveelectrical.co.uk
Over 15 years of experience to provide you with a friendly, professional and competitive service.

All Aspects of Electrical Work undertaken, including:
Installation, Repair and Maintenance, Test and Inspect, Home Theatres, Smart Technology, Security. From Small Jobs, to Renovations and New Build.



DOMESTIC INSTALLER
18th Edition, Part P Qualified and Insured.



A&L Roofing (suffolk) Ltd

Steven Allum
Jamie love

Specialising in Re-roofing, Repairs,
Flat roofing & all types of Lead work

Contact. Jamie 07547594699
Steven 07545071147

Stowe Veterinary Group

For a professional caring service

Practices located in:

Stowmarket
Stowe Veterinary Centre
01449 613 130 • stoweivets.co.uk
Stowe Farm and Equine Centre
01449 776 201

Needham Market
The Mustard Pot Veterinary Surgery
01449 722 198 • needhamivets.co.uk

Ipswich
Ipswich Veterinary Centre
01473 555 000 • ipswichvetcentre.co.uk

Elmswell
The Old Tea Room Veterinary Surgery
01359 241 761 • elmswellivets.co.uk

Bury St. Edmunds
Moreton Hall Veterinary Centre
01284 747 000 • moretonhallivets.co.uk



Independent practices with a personal approach

NJC

Clearance and Collections

Single item all the way upto
full house and garden
clearance, anything you need
moved or removed.

Luton van with tail lift and
tipper available.

Fully insured and licenced.

07999125413
njc.candc@gmail.com

ECO SYSTEMS

Tree and Grounds Care

Split Hardwood Logs For Sale contact

DAN STANMORE

Bildeston 01449 741255 • Mobile 07980 290781

Woolcombers, Duke Street, Bildeston IP7 7EW

FIRES BEHIND TAYLORS' GARAGE SITE

I am writing to the Parish Council to ask that they investigate the following issue.

There have been a number of fires during the day on the meadow behind the Taylors Garage site. It appears that material is being brought to the site and burnt. The most recent fire today (19/2/19) was extensive, prolonged and caused nausea and headaches amongst those in my property who were forced to breathe the fumes in.

Not only is this activity antisocial, it is potentially very dangerous to residents and also children at Bildeston Primary School when these fires are lit during term time. We have no way of knowing what is being burnt on this site, but the fumes are not those of "garden waste".

As you will be aware there are strict laws governing the disposal of waste and I ask that the Parish Council seeks clarification from both Babergh District Council and the land owner that they have all the appropriate permissions for what could amount to the commercial disposal of waste on this site. I remind the Council that they have undertaken a similar task regarding permissions in relation to a fast food trailer operating in the village.

I have copied this to the Bugle asking that it be published to ascertain whether any other residents have suffered adverse health impacts as a result of being forced to breathe these fumes in and if so that they contact the Parish Council. Yours J Stock

FASHION SHOW AND SHOP



By ARTICHOKE of Ely and Swaffham.

7pm in Hitcham Village Hall

on Wednesday 3rd. April.

Tickets £10.00

Includes a drink and canapes

Tickets on Sale from Hitcham Post Office/ Shop

and Ann 01449 740 177 or Pauline 01449 740720

RAFFLE

Proceeds towards the running expenses of All Saints' Church



NAUGHTON MAY FAYRE

SERENDIPITY CHOIR

EAST SUFFOLK MORRIS MEN

**BANK HOLIDAY MONDAY
6th MAY 2019 12.30-3.30pm
NEDGING WITH NAUGHTON VILLAGE HALL**

- | | |
|-----------------------------|--------------------------|
| ⊗ Showman's Engine | ⊗ Barbecue |
| ⊗ Tombola | ⊗ Spinning Demonstration |
| ⊗ Cake Stall & Refreshments | ⊗ Bouncy Castle |
| ⊗ Plant Stall | ⊗ Children's Corner |
| ⊗ Fairground Organ | ⊗ White Elephant |
| ⊗ Vintage Engines | ⊗ Birds of Prey |
| ⊗ Classic Bikes and Cars | ⊗ Grand Draw and Raffle |
| ⊗ Coconut Shy | ⊗ & Much More! |
-

**A GREAT AFTERNOON OUT FOR ALL THE FAMILY!
SO PLEASE COME ALONG AND JOIN IN THE FUN!**

ALL PROCEEDS GO TO ST. MARYS CHURCH, NAUGHTON

A COUPLE'S LIFE IN BILDESTON (so far) ARE THEY LOCALS?

Fifty years ago, in April 1969 a very young married couple together with their new born baby son moved into Manor Road Bildeston. Having been brought up in the backwaters of Hitcham, with no electric no mains water and an outside "bucket & chuck it" for a toilet during most of their childhood, moving to the metropolis of Bildeston with its shops and pubs was quite a welcome shock to them both! Our couple (Mr A and Mrs C) had both worked full time since leaving school at the age of 15, and managed to save enough money for a deposit for a mortgage, sadly this did mean having to sell their prized mini car and replacing it with a **not** so prized Morris Minor Van (not the most comfortable family transport).

To earn a decent living in those days, it was a case of working as many hours as available, and A frequently worked a 12-hour day plus weekends if available and to supplement the family income. C became the local Avon Lady and also did seasonal field work. Bildeston then was blessed with 3 General Stores; Co-op, Bankhouse and Youngs, 2 Butchers; Co-op and Emmerson's, 2 Hairdresser's; Sylvia's and Michael's also; Lasts the Greengrocers, Blofields Jeweller's, Eades Stationery-Newspapers-Toys, Barton's Fish & Chips, Post Office, Chandler's Hardware Store, Fawley Electric's, Taylors Garage and filling station, Death & Son Undertakers and not forgetting 3 Pubs - all 3 still in existence (that must say something about the people of Bildeston)!

In 1971 our couple's family was complete when their second son was born. By this time, they had got to know a lot of people and would say "hello" and chat to people when out for a walk, this doesn't happen so often these days for various reasons, one probably being people looking down to avoid dog poo.

In 1976 A was made redundant, along with lots of other locals when Biggs Wall Civil Engineers closed their Semer branch, this in turn led to A retraining in a different type of work. About this time C enrolled at evening classes in Hadleigh to learn Typing and book keeping, which eventually led to part time followed by full time office work. It was about this time when their first colour television was purchased - great excitement! Sadly, Bildeston succumbed to a big disaster in 1975 when the Church Tower collapsed whilst undergoing renovations, fortunately nobody was hurt. A couple of years later our couple went very hi-tec by having a telephone landline installed, oh what joy! In 1979 the village was fortunate to have the luxury of a new Health Centre, previously the Drs held surgeries in Tower House where they also dispensed the medicines.

It was during the second half of the 1970's our couple became more involved with village life and A joined the original Sportsfield Committee, shortly after he joined the Dukes Hall, then Chamberlin Hall Committees. In more recent times they have both been active with various Village Clubs/Committees i.e. Parish Council, Kings Pightle, Bugle and Allotments and Drama Group. Life carried on through the 1980's with both sons leaving school and finding full time employment/apprenticeships. It was also during this period our couple moved the huge distance to another property in Manor Road, very adventurous! Even more adventurous they experienced their first aeroplane flight for their summer holiday - what excitement - well as the saying goes "life begins at 40". During the 1990's with both sons having flown the nest and married, the first grandchild arrived in 1998 with 4 more arriving by 2004. As the 21st Century progressed our couple began to look forward to retirement, which they are now enjoying, and now being Pensioners they have more time to whinge about anything and everything!!! long may they continue to enjoy "life in Bildeston".

So, if you have managed to read this little article to the end, perhaps you'll make up your minds if you think they are "locals". They think they are????

Ps: Please forgive any inaccuracies with dates/names/omission's etc.

ANDYS LOGS

Well Seasoned Barn Stored Hardwood Logs

Loads Delivered or Pick Up

Wood cut to size for any Heater

Large bags of wood collection only

CALL ANDY 07881 684687

**Bags of wheat for Chicken feed also available collection only*

J M GARDENING SERVICES

**FOR ALL GARDEN
MAINTENANCE**

NO JOB TOO SMALL

JOHN MORGAN

TEL:07855 855994

johnmorgan007@btinternet.com

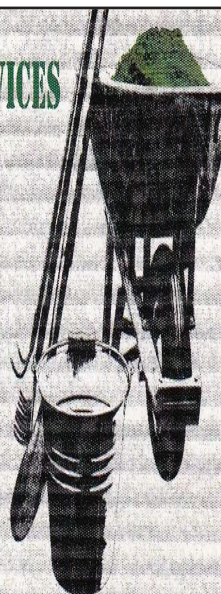

Canine Wellbeing At The Pheasantry
Wattisham, Suffolk IP7 7LA

Dog and Puppy Day Creche

We provide a very special service of looking after your dog or puppy. In the comfort of our own home, whilst you are at work, or whilst your dog is recovering from veterinary treatment. Why not allow your puppy to socialise with other canine friends. Daily collection and delivery is available.

Dogs on Holiday

Whilst you are on holiday, why not let your canine friend have one too. She/he can come and stay in the comfort of our own home, where she/he will be treated as one of the family.

Also available

Canine Hydrotherapy

For more details phone:

01449 740659 mobile 07956286056

or visit our website: www.caninewellbeing.co.uk

Bildeston History Quarterly

Issue 30 (Spring 2019)

Have you wondered about the people behind the names listed on the two honours boards displayed in Bildeston Health Centre? 'Medical men of Bildeston from the 16th to the 18th centuries' looks at the first ten doctors, some of whom were also apothecaries so could dispense medicines that they recommended. When Thomas Hill died in 1704, his closet contained drugs, physic mortars, weights and scales, an old still and a book about the medical powers of herbs. With no intention of serving pints, one doctor owned the Crown Inn, while Bildeston Health Centre now stands in what had formerly been part of the grounds once owned by two of them.

I am pleased to say that, together with donations, sales of *BHQ* Issue 28 raised £128 for the British Legion Poppy Appeal. It was a full-colour magazine that remembered the men of Bildeston and Wattisham who lost their lives in the Great War. There are just a few a few copies remaining and if sold, I will pass on those funds too. In the present issue, 'Lest we forget' records the events in Market Place on Sunday 11 November 2018 when many people attended the Remembrance Service. It was pleasing to see that traffic was unofficially stopped on the main road while eleven o'clock was being struck by the bell in the Clock Tower.

Since *BHQ* began in 2011, the cover price has been maintained but now, it is £4. With mobility problems, I do not get out very often and so I can focus all my time on local history research, a very absorbing hobby. I do not make any profit and just about cover costs of printing and sales in local shops. I hope that you feel *BHQ* is worth the extra with lots more interesting tales to come. However, do you have a subject in Bildeston's past that you would like investigated? Do let me know.

On sale price £4

**at Bank House Stores in Bildeston, Hollow Trees Farm Shop in Semer,
Avis the Newsagent and Idler Bookshop in Hadleigh High Street
or from Sue Andrews, 17 Manor Road, Bildeston, Ipswich, Suffolk, IP7 7BG
price £5 to include postage
(please make your cheque payable to S. Andrews).**

SESAW Easter Fair, The Old School, Long Melford, CO10 9DX

Sunday 14th April, 10-3pm

Gifts, collectables, crafts, jewellery, china, glass, pet products, books, DVDs, plants and flowers and more. Tombola, raffle, refreshments, free parking, 50p admission.

A fundraising event for

Suffolk & Essex Small Animal Welfare, Reg.Charity No.1124029.

LAXFIELD HOUSE NURSING HOME

BRENT ELEIGH, Nr LAVENHAM, SUDBURY, SUFFOLK

Situated in a quiet village location with beautiful gardens, offering residential and full nursing care for elderly people.

A highly trained team of nursing sisters and care staff provide excellent nursing care with kindness and compassion, ensuring privacy and dignity at all times.

** Long or short term respite care available **

A warm welcome is always extended to all visitors



All rooms are well appointed with en-suite facilities.
Nurse Call System, Passenger Lifts, Various Public Rooms

This nursing home was established over 25 years ago by the current proprietor and family with ongoing input and management.

**Enquiries to - Mrs J. Carne RGN, RM, (Matron)
Mrs E. P. Knight RGN, RM, Mr N. Knight (Proprietors)**

Telephone (01787) 247340 / 495

**enquiries@laxfieldhouse.co.uk
www.laxfieldhouse.co.uk**



Member of the Registered Nursing Home Association

Recipe of the Month

Cherry Bakewell Loaf

with thanks to Alison

Ingredients - serves 8 - 10

250g softened butter
250g caster sugar
4 large eggs
½ tsp almond extract
150g self raising flour may be [GF]
75g ground almonds

FOR THE STREUSEL

50g melted butter
50g light brown soft sugar
75g self raising flour may be [GF]
25g flaked almonds
200g glace cherries

FOR THE ICING

175g icing sugar
1 tbsp flaked almonds toasted



Method

1. Preheat oven to 180C gas mark grease and line the base and sides of a 900g loaf tin, allowing it to come 5cm above the top of the tin.
2. Beat the butter and sugar until light and fluffy.
3. In a small jug beat the eggs with the almond extract. Add the egg mixture, flour and ground almonds to the butter and beat until smooth.
4. Turn into the tin and bake for 55 minutes.
5. Mix the butter, sugar, flour and flaked almonds for the streusel.
6. Remove the cake from the oven and sprinkle the streusel in lumps on top, then scatter over the cherries .
7. Return the cake to the oven for 15-20 more minutes until a skewer inserted in the centre comes out clean. When cooled, remove paper lining.
8. Mix the icing sugar with 1½ tbsp water to make a thick consistency. Pour over the cake, sprinkle on the almonds and leave to set.



PHYSIOTHERAPY AND PILATES



Claire is an experienced
Physiotherapist and certified
Pilates Instructor.

Services offered:

- Physiotherapy
- Womens Health Physiotherapy inc
MummyMOT
- Running Analysis
- Sports Massage
- Pilates 1:1
- Pilates classes (BILDESTON & Hadleigh)
- Home visits

PHYSIOTHERAPY CAN HELP:

- Muscular aches and pains
- Low back pain
- Hip and pelvic pain
- Neck pain
- Joint pain or sprains
- Repetitive strain injuries
- Nerve pain
- Ante and post natal pain
- Pre- surgery

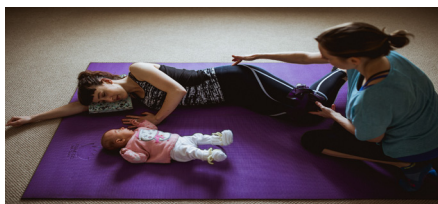

Clinic Address:
Kersey Mill
Kersey
IP7 6DP

www.fitframephysio.com

Tel: 07900440141

E: Claire@fitframephysio.com

Castell Carpentry

Doors Supplied & Fitted
Shelves & Storage
Cupboards & Cabinets
Fitted Furniture

Call Tom
0757 900 8271

tom@castellcarpentry.co.uk

N D ROSE

Int / Ext Decorating

- Decorating
- Wall / Floor Tiling
- Gutters Cleaned /
Repaired / Replaced
- General Building
Maintenance

**Local established tradesman 25
years experience**

Free estimates good rates

References available

Tel: 01787 211042

Mob: 07518 040465

3 Fen Street Boxford CO10 5HL

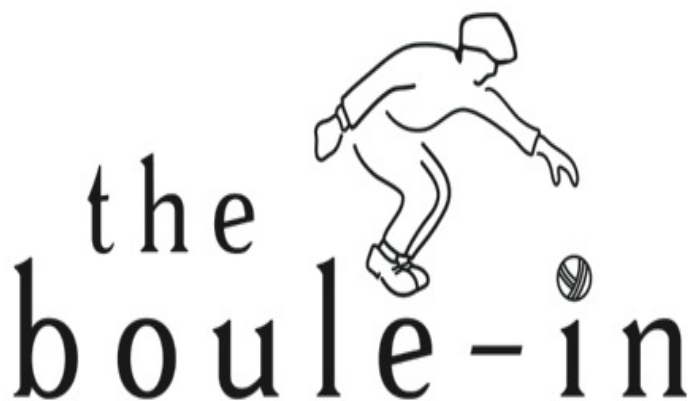

French Interiors and Garden

Fête du Printemps

Saturday 6th until Sunday 14th April

Open daily 10am - 5pm

77 High Street, Bildeston

www.boule-in.co.uk Tel 01449 740359



**Now Frying At Market Square
Bildeston**

Thursdays 4pm – 7.30pm

Fridays 11am – 1:30pm



**Local Mobile
Fish & Chip Shop**

**Functions Catered For
Shows • Parties
Weddings • etc.**

**Telephone
01473 830771**

BILDESTON ELECTRICAL

Rewires, Extensions, Board Changes or New Installations

Any Alterations to Existing Installations

(lights, sockets, etc.)

Contact Ian

01449 743664 or 07754 723685

Dunstone Optometry

3 Queen Street, Hadleigh

For your entire eye care needs,
including spectacles, contact lenses,
latest Swept Source OCT scanner and home visits

Frames include: Tiffany, Ray-Ban, Elle & Esprit

To find out more please call in, telephone 01473 823755 or see dunstoneinsight.com



Eco SYSTEMS

Tree and Grounds Care

**Tree Surgery, Felling, Dismantling,
Hedge Maintenance, Stump Grinding,
Woodland Creation,
Commercial Grass Cutting**

Fully Insured

**NPTC qualified Council approved contractor
FREE no obligation quotations and advice**

DAN STANMORE

**Bildeston 01449 741255 • Mobile 07980 290781
Woolcombers, Duke Street, Bildeston IP7 7EW**



BILDESTON PARISH COUNCIL

DRAFT minutes of the meeting of Bildeston Parish Council
held on Wednesday 13th March, 2019 in Chamberlin Hall at 7.30pm



In attendance:

Councillors: A Guttridge (Vice-Chairman in the Chair)
P Bullen, A Hubbard and R Lester

Also Present: District Councillor Creffield County Councillor R Lindsay
D Blackburn (Clerk)
A representative of Chamberlin Hall Management Committee

The Vice- Chairman, Councillor A Guttridge, welcomed everyone present.

C132/18/19 APOLOGIES FOR ABSENCE

Apologies for absence were received from Councillors Dempsey, Hutchings and Taylor.

C133/18/19 DECLARATIONS OF PECUNIARY AND NON-PECUNIARY INTERESTS

The following declarations of non-pecuniary interest were made:

Kings Pightle Management Committee – Councillor Hubbard & Lester
Sportsfield Management Committee – Councillor Lester.
Parochial Church Council – Councillor Lester.

C134/18/19 MINUTES OF PREVIOUS MEETING

It was AGREED: That the minutes of the meeting held on 13th February, 2019 be signed by the Chairman as a correct record.

C135/18/19 DISTRICT COUNCILLOR'S REPORT

District Councillor Creffield reported upon the availability of high-speed broadband locally at a reasonable cost.

C136/18/19 COUNTY COUNCILLOR'S REPORT

County Councillor Lindsay reported upon the following matters:

- An update had been sought on the speed survey for Bildeston.
- The County Council had failed its Special Educational Needs inspection. Inspectors had said that not enough had been done to ensure that educational and health care professionals were working together to produce care plans for individual children.
- Confirmation had been received that the handrail for the footbridge to the Parish Church on Consent Lane would be replaced.

Councillor Lester commented upon the new traffic calming signage at Lavenham. He expressed a wish that should additional traffic calming measures be introduced in Bildeston they would be a more aesthetically pleasing design that was appropriate to the street scene. Councillor Lindsay acknowledged the point and indicated that the design used was only being used on a trial basis and might not be repeated.

C137/18/19 ANNUAL PLAY AREA INSPECTION REPORT AND GROUNDS MAINTENANCE ARRANGEMENTS

The Clerk gave an update on arrangements to hold a coordination meeting at the start of the mowing season.

It was AGREED: That a meeting be held involving Councillors Guttridge, Hubbard and Lester, the Clerk and Maintenance Operatives at Chamberlin Hall on Saturday, 30th March, 2019 at 10.00am.

The Clerk also undertook to seek to arrange an inter-group meeting to discuss parish amenities on the same morning.

C138/18/19 UPDATE ON PARISH COUNCIL AMENITIES

The Clerk had received and granted a request from Nicola Fenzl to hold the Bildeston Brocante on the Market Square on Saturday, 7th July, 2019.

Councillor Hubbard reported upon issues that had been experienced at the Grove cemetery with regard to the sinking of the top of a grave as insufficient top soil had been left on it. Councillor Hubbard had arranged for a gravedigger to address the issue and had also overseen the spreading of a considerable amount of top soil which had been deposited at the side of the cemetery.

C139/18/19 UPDATE ON VILLAGE AMENITIES (UNDER THE MANAGEMENT OF OTHER BODIES

Mr Kevin Bailey of the Chamberlin Hall Management Committee referred to the Committee's plans to install a new cooler system in view of the problems faced the previous summer in keeping alcohol at the recommended temperature. The proposed new cellar refrigeration system would overcome this problem. Competitive quotes had been sought and the best price and solution had been offered by Haven Refrigeration Ltd.

It was AGREED: That funds be released by the Parish Council to fund the purchase of the cooler system.

Councillor Lester reported on plans to undertake maintenance works to the tennis courts which would cost £800 plus VAT. The Parish Council was asked if it could assist in paying for the works and reclaiming the VAT.

The VAT position regarding the purchase of assets and undertaking of maintenance in the parish was discussed and the Clerk indicated that he would seek further advice so that the Parish Council reclaimed VAT correctly.

C140/18/19 CLERK'S REPORT

The Clerk reported on forthcoming meetings and referred to the draft agenda which had been circulated for the Annual Parish meeting.

It was AGREED: That the Annual Parish meeting and the next Parish Council meeting be held on Wednesday, 24th April, 2019 from 7.00pm.

C141/18/19 INTERNAL CONTROL AND RISK MANAGEMENT ARRANGEMENTS

The Council received the Clerk's report on internal control, governance, administrative and risk management arrangements.

It was AGREED:

- a. That the Suffolk Association of Local Councils be appointed for the purposes of conducting the internal audit of the 2018/19 accounts and internal control arrangements;
- b. That the Council confirms that it has conducted a review of its internal control arrangements as per the report circulated prior to the meeting;
- c. That the updated version of Standing Orders be approved;
- d. That Financial Regulations be approved;
- e. That the General Risk Assessment be approved and adopted subject to the inclusion of a risk relating to Community Infrastructure Levy in respect of the availability of funds being timebound; and
- f. That the fees and charges in respect of the Cemetery remain unchanged for 2019/20.

C142/18/19 AUTHORISATIONS OF PAYMENTS

It was AGREED: That the following payments be authorised:

Payee	Description	Budget Category	Amount (inc.VAT)
David Blackburn	Clerk's Pay	Salaries & Expenses	£166.49
David Blackburn	Expenses	Salaries & Expenses	£18.00
Adrian Chinnery	Grounds Maintenance	Salaries & Expenses	£127.72
Ashley Hubbard	Expenses	Salaries & Expenses	£21.90
Suffolk County Council	Street Lighting	Street Lighting	£2,332.26
Chamberlin Hall	Hall Hire	Administrative & Legal	£480.00
Haven Refrigeration Ltd	Cooler System (instalment 1)	Community Grants	£1,400.00

(Note: All items to be paid for from the General Fund with the exception of the final item which shall be funded from the Margaret Bishop Chamberlin Hall Fund and that the Clerk be authorised to arrange for the payment of the second instalment once the installation has been completed).

C143/18/19 PLANNING APPLICATIONS**Planning Appendix A: Planning Applications Consultation**

There were none.

Planning Appendix B: Planning Applications Decisions by Babergh District Council

Reference	DC/19/00243
Proposal	Householder Planning Application - Erection of single storey extension following removal of existing conservatory
Location	The Old Stables, 128A High Street, Bildeston, Ipswich Suffolk IP7 7ED
Decision of Planning Authority	Granted

C144/18/19 PUBLIC SESSION

There were no matters raised.

C145/18/19 MATTERS TO BE BROUGHT TO THE ATTENTION OF THE COUNCIL

Members of the Parish Council discussed the arrangements in respect of the forthcoming Parish Council elections. The deadline for submission of nominations, by hand to the Elections Office at Endeavour House, was Wednesday, 3rd April, 2019 at 4.00pm. It was noted that this was an opportunity to refresh the membership of the Parish Council given that some of the existing Parish Councillors would not be standing for re-election. Councillor Bullen confirmed that he did not feel able to seek re-election in view of his personal commitments.

Councillor Hubbard referred to the lack of action taken by the District Council in respect of matters reported in connection with food trading at the Red Lion public house and vehicles being parked outside 22 Manor Road. The Clerk undertook to report the food trading issue and the parking and access issue at Manor Road.

Councillor Lester reported that local property owners were allowing the road to become overgrown leading to a narrowing of Church Lane. Councillor Hubbard asked that the matter should be reported to Suffolk County Council for action.

The meeting closed at 8.58pm

FORTHCOMING ELECTIONS

MAKE A CHANGE BECOME A LOCAL COUNCILLOR



**IF YOU CARE ABOUT
WHERE YOU LIVE AND ARE
PASSIONATE ABOUT YOUR
COMMUNITY, WE NEED YOU**

**JOIN US AND MAKE A
LOCAL CHANGE**

Candidates are sought for the forthcoming Parish Council elections. There are nine seats on Bildeston Parish Council which are up for re-election in May.

If you are interested please contact the Parish Clerk below who will arrange for you to receive a nomination pack. Alternatively, you can obtain one from the Elections Team at Babergh District Council.

Nominations may be submitted to Babergh District Council by appointment - between 12th March 2019 and the deadline of **4pm on Wednesday, 3rd April, 2019**. Please contact 01449 724684.

An election will only be held if more there are more than nine nominations received. If nine or fewer nominations are submitted, all the candidates will be declared "elected" unopposed.

If you require further information, the following links might be helpful:

Electoral Commission Rules & regulations and forms:

<https://www.electoralcommission.org.uk/i-am-a/candidate-or-agent/local-elections-in-england>

Become a councillor:

<https://beacouncillor.co.uk/>

Bildeston Parish Council is seeking new people to come forward and serve on the Parish Council and welcomes new candidates for the next term which will run from May 2019 to May 2023.

David Blackburn

Parish Clerk

clerk@bildeston.suffolk.gov.uk;

01449 721369

DOG WARDEN POST ADVERTISED

It has been acknowledged that the 'Pooh Fairy' poster campaign has been a failure. Dog faeces continue to litter pavements, footpaths, leisure and public areas. Following the merger of Babergh and Mid Suffolk District Councils to save costs, funds have been allocated by the new authority to provide for the appointment of Dog Pooh Fairies. An opportunity has arisen therefore for a person to be appointed in this role to serve the villages of Bildeston, Hitcham and Nedging.

A part Lycra costume will be supplied as well as specially engineered wand/pooper scooper, a colour matching chart, digital scales and an infra red camera. Applicants must be computer literate and will be required to submit data on location and technical details of dog faeces. The position will require some weekend work and reporting to the appropriate authority of those not complying with the law.

This is a gender neutral appointment and full details on how to apply will be published in the next Bugle

USEFUL INFORMATION AND CONTACT NUMBERS

Blood donating
03001 232323

Bulky Goods Collection
Babergh DC collect at a cost
01449 778678

Childline
0800 1111

Citizens Advice
(Sudbury & District)
01787 321400

Crimestoppers
0800 555111

Domestic Violence
(men & women)
0808 200247

Emergencies
Electricity 0800404090
(or contact supplier)

Water 0800 145145

Fire Service (non-emergency)
01473 260586

Fly-tipping
Babergh DC 01473 825738

James Cartlidge MP
0207 2194875

RSPCA Stowmarket
01449 9614057

Social Services
0808 8004005

Samaritans
116 123

Suffolk Police
Non-emergency
01473 613500 or 101

Trading Standards
Suffolk CC
01473 581694

Traveline
0871 2002233

Bildeston Health Centre
01449 740254

West Suffolk Hospital
01284 713000
Ipswich Hospital

B NATURAL AGM MONDAY 1st April 8.00pm THE KINGS HEAD

A BIG THANK YOU

to ALL our HELPERS and SUPPORTERS.

**Come and join us to find out how last year's festival went
and give us your ideas for this year.**

**We would love to have new committee members and volunteers
so if you fancy joining us come along and see what's involved.**

Put the dates for this year in your diary

September 6th 7th & 8th 2019



Luxury Cat Hotel Exclusively for Cats

Telephone: 01449 744966

Web site: www.clayhillcattery.co.uk

www.facebook.com/clayhillcattery

Email: info@clayhillcattery.co.uk

Fully licensed and inspected by Babergh & Mid Suffolk District
Council – highest Five Star rating awarded

Family run cattery where your cat is treated like a member of our
own cat family

Secure, hygienic all year-round boarding

Diets tailored to cat's needs and preferences

Indoor purpose-built luxury suites

Temperature controlled environment designed to be warm & cosy in
Winter, and cool & ventilated in Summer

Personal care & attention, a home-from-home for your cat

Free grooming, nail clipping & administration of medication

Ample parking, or try our collection and drop off service

Idyllic countryside setting surrounded by wildlife

24/7 on-site supervision and CCTV surveillance



DONE & DUSTED Cleaning Services

A professional, reliable business offering:

- Domestic Cleaning - regular cleaning or one off spring cleans
- Commercial office cleaning.
- Iron service - Collected and delivered back to your door.

Please call for a no obligation quotation:

**Office 01449 258574 /
Mobile 07402 045572**

RESEARCH MY ROOTS

Let me build your family tree

If you are looking to trace long lost relatives,
search for a biological parent or just wish to find
out who your ancestors were, please get in touch.

www.researchmyroots.com

ali@researchmyroots.com | Tel : 07704 712643

My name is Ali MacDonald and I have a passion for Genealogy. I have a diploma in Genealogy and many years experience in research. If you are looking to trace long lost relatives, search for a biological parent or just wish to find out who your ancestors were, please get in touch. My prices are very competitive and I live in STOWMARKET.

Thanks for reading this and I hope to hear from you!

Please visit my website for more details:



QUIZ NIGHT

IN AID OF

BNatural



13th April at 7.30pm

**Enter teams of up to 8 people and join us
at the **Sports Pavilion** for a great night.**

Licensed bar available

(All profits from the bar go to B Natural)

**Tickets are £5 per head –
To reserve a table or for more info
Please contact:**

**Leigh on 01449 744407 or 07825 290605, or
Suzanne on 07912 389739**

Friendly Experienced
Teacher offers
Individual

MATHS Tuition

Speciality
Confidence Building

KS1 – KS3

Call Colin Plummer on
01449 736918
for details and availability
or email:
colinp52@btinternet.com

Angel Delights

**Outside Caterer &
Specialised Confectioner**

*We cater for all occasions including;
Weddings, Funerals, Christenings,
Birthday Parties,
Canape and Dinner parties,
Corporate events and Barbecues*

CAKES FOR ALL OCCASIONS

Contact Helen
01473 806398
info@angel-delights.com
www.angel-delights.com

Stuart Walker

Decorating, Painting & Refurbishments



A locally based company offering an honest and reliable service

Painting - Decorating - Refurbishments - Repairs

All work considered indoors & out! Fully Insured & free quotations provided

Please contact Stuart on Tel: 07711 606464 or 01449 740387

Email: stuma1@hotmail.co.uk

GIDNEY

PLUMBING & HEATING

Tap Changes, Ball Valves, Shower Pumps,
Water Softeners, Hot Water Cylinders,
Bathroom, Wet room & Kitchen Installs,
Radiator & Valve Replacements,
Underfloor Heating, Heating System Repairs,
Renovation & New Builds.

24 Hour Emergency Cover
Professional & Reliable Service

07534525263

01449 258254

gidneyph@outlook.com
www.plumbinginsuffolk.com

Constable Country Property Maintenance

General Maintenance, Carpentry, and kitchen fitting.

Lee Caley

8 Blenheim Meadows
Nedging Tye, IP7 7GA

07944 246644

leecaley.lc@gmail.com



****Pilates and Yoga classes now at Kersey Mill****

If you want to exercise both your body and mind as well as improving your sense of well-being, strength, flexibility and mobility then Pilates is for you! We are passionate about bringing the benefits of Pilates/Yoga to everyone and with a highly qualified team of instructors we can certainly help you improve muscle tone and core stability, building strength from the inside out, re-balancing the body and bringing it into correct alignment.

BEGINNERS CLASSES AND FREE TASTER SESSIONS* ARE NOW AVAILABLE AS WELL AS PRIVATE 1:1's

** on selected classes*

We now offer small Yoga classes too to add to your well-being experience at Kersey Mill. Please get in touch if you would like any more information.

Whether you are new to Pilates/Yoga or have been enjoying the benefits for years, we feel confident that we can accommodate your needs to achieve results.





A & P

WINDOW CLEANERS.

Providing a friendly, reliable and efficient service since 1995.

Andy: 01449 722680. Paul: 01473 604714.

Mobile: 07711 381919.

FULLY INSURED.

**With over 50 years of Traditional Window Cleaning experience,
we're at the top of our Profession!**

THE FLOWER SHOP *Your local independent florist*

Creating beautiful
arrangements for
all occasions using
only the freshest,
seasonal flowers

Visit us in store
to view our flowers,
plants and
homeware items,
or order by phone
or online

Local and nationwide
deliveries

• ESTABLISHED 2013 •

www.theflowershopkm.com THE FLOWER SHOP AT KERSEY MILL Near Hadleigh IP7 6DP 01473 805156

Andrew Bingham
INDEPENDENT FUNERAL SERVICE

**Caring, family run
funeral service**

*Small enough to care,
Large enough to cope.*

www.andrewbingham.co.uk

Award winning 24 hour personal service - qualified & experienced



Bereaved Young

Golden Charter
Funeral Plans



Friends in Bereavement
Support Group



01449 771666

The Nutshell, Milton Road South,
Stowmarket, Suffolk IP14 1EZ



Baptist Church, Duke Street, Bildeston

Jim Haley tel: 01449 740716 email: bildestonbc@gmail.com

Service every Sunday morning at 10:45

Lunch Club: at 12:30 on the first Wednesday of each month –

All are most welcome

Community Coffee Centre: Every Friday from 09:15 to 11:30am

Enjoy meeting old and new friends at these events!

‘Craft it Together’ - First Monday of each month at 7:00pm.

Bring along your craft activities and join us for an informal, relaxed evening share ideas, gain new skills or just enjoy doing your own thing

Drinks provided.

Please contact Elaine on **01449 740716 or 01449 741606** for more information

Strollers and Striders

Every Monday 10.00am from the car park

‘Men’s Breakfast’ - last Saturday of each month at 8am

**BILDESTON w WATTISHAM, LINDSEY
WHATFIELD w SEMER, NEDGING & NAUGHTON**

Church Services – April 2019

7 th April Lent 5	9.30 am 11.00 am 11.00 am 11.00 am	Holy Communion Morning Prayer Holy Communion Morning Prayer	Semer Bildeston Whatfield Nedging
14 th April Palm Sunday	11.00 am 11.00 am	Holy Communion Morning Prayer	Bildeston Naughton
19 th April Good Friday	11.00 am	Good Friday Service	Bildeston
21 st April Easter Day	9.30 am 3.00 pm 11.00 am 11.00 am 11.00 am 11.00 am	Holy Communion Children Orientated Service Holy Communion Family Service Family Service Holy Communion	Semer Lindsey Bildeston Whatfield Naughton Nedging
28 th April Easter 2	11.00 am	Benefice Holy Communion	Whatfield

To arrange baptisms, weddings etc. please contact the Churchwardens
or the church office at Hadleigh
email office@stmaryshadleigh.co.uk
or phone 07704 778 325.

CHURCHWARDENS

Bildeston	Neil Ashwell	01449 741 370	Martin Rodgers	01449 743 120
Lindsey	Michael Moore	01787 210 373		
Whatfield	Chris Armour	01473 822 000		
Semer	Granville Bendall	01449 740 309	Keith Horn	01449 741 407
Nedging	Jill Taylor	01449 740 258	Gill Buckle	01449 740 972
Naughton	Carole Homer	01449 741 498		



Bildeston Community Coffee Centre

Baptist Church 9:15-11:30 **Every Friday**

Lunch club

Baptist Church 12.15 for 12.30pm start.....**1st Wed every month**

Craft it Together

01449 740716/741606 for details.....**1st Monday every month**

Strollers & Striders

Baptist Church Car Park 10.00.....**Every Monday**

Baby and Toddler Group

Baptist Church 9.15 to 11.30am.....**Every Tuesday**

Church Bell Ringing Practice

St. Mary Magdalene church bell tower 8.00 to 9.15pm.....**Every Tuesday**

Mens Breakfast

Baptist Church 8.00am.....**Last Saturday every month**

B Natural AGM

King's Head 8.00pm.....**Fri 1st**

Ladies Club

Chamberlin Hall 7.30pm.....**Thurs 4th**

Indoor Market

Chamberlin Hall 10.30am to 2.30pm.....**Sat 13th**

Bildeston Bowls Club

Open Day 2.30pm.....**Sun 14th**

Parish Council Meeting

Chamberlin Hall 7.30pm.....**Wed 10th**

BNatural Quiz

Sports Pavilion 7.30pm.....**Sat 13th**

Bildeston Community Cycling

Market Square 6.45pm.....**Tues 30th**

Annual Parish Meeting of Electors

Chamberlin Hall 7.30pm.....**Wed 24th**



Please tell us about your forthcoming events in **May**

email: editor@bildestonbugle.co.uk

When you're finished with this Bugle please pass it on or recycle it.